The AURORA

MICHIGAN STATE NORMAL COLLEGE 1852

GEN

ALLEN COUNTY PUBLIC LIBRARY
3 1833 01734 7342

GENEALOGY
977.402
Y8MSU
1925

Michigan State Normal
College.
Aurora

The 1925 AURORA

Michigan State Normal College

Allen County Public Library
900 Webster Street
PO Box 2270
Fort Wayne, IN 46801-2270

Dedication

The great ones of the past have bequeathed to our generation countless ideals, and laws and institutions for achieving them. These were once non-existent save in the minds of men who sacrificed everything, even life itself, for their realization. The web of the present is woven of the golden dreams of the past. The future is ours, ours to improve and develop, ours to make or mar. May we, too, cherish our dreams, work for their accomplishment, and enrich the World by the best we have to give. To aspiration we dedicate the Aurora of 1925.

Foreword

Upon a hill within a city fair
There stands an ancient ivy-mantled hall
Whose lofty towers the traveller sees afar.
Round it a grove doth spread its grateful shade
Above an emerald lawn where flowers spring,
A fountain's silv'ry music fills the air.
A fit abode for our most gracious queen.
Widespread is her renown throughout the earth,
And there are many whom she doth invite
To join her court, and thus to share her fame.
Our Alma Mater, she; within her court
Are numbered those whom love of wisdom calls.
The treasures in her store are manifold,
And royally she proffers Life's best gifts.
Joy and the peace of mind's content she gives.
A guiding light is she to all her court
Inspiring each to do the best he may
To make this world of ours a place wherein
A coming generation will find life
A little more worth while because we've lived.
Her realm is far too broad for single sway
And, lest a province all neglected lie,
Unto vice-regents she doth lend her seal,
And they perform all duties in her name.
These are our teachers, and our honored friends
The while we sojourn in this well-loved place.
The poet well hath said most sweet it is
That certain hours to merriment be given.
Our queen a joyous, happy court desires.
She wills that mirth shall fill her subjects' hearts
With pleasure she doth join the stately dance,
Or watches tilt and tourney where brave knights
Match skill and strength as in the days of gore.
We who have made this volume are her bards;
Our task it is to faithfully set down
All of the pleasures that the year doth hold
That memory of these days may ever be
Most clear and bright; that you may keep untouched
The tho'ts, the aspirations, and ideals
Which they inspired. O Alma Mater dear,
May this, our work, be worthy of thy name,
Deserve thine approbation, and delight
Those of thy court for whom the book is planned.

Contents

Faculty
Aurora Board
Classes
Oratory and Debate
Organizations
Campus Activities
Sororities
Fraternities
Athletics
Student Council
Calendar of the Year's Events
Cartoons and Jokes

Administration Building and Normal Hall

Starkweather Hall

The Fountain

Science Building

Pease Auditorium

Administration Building

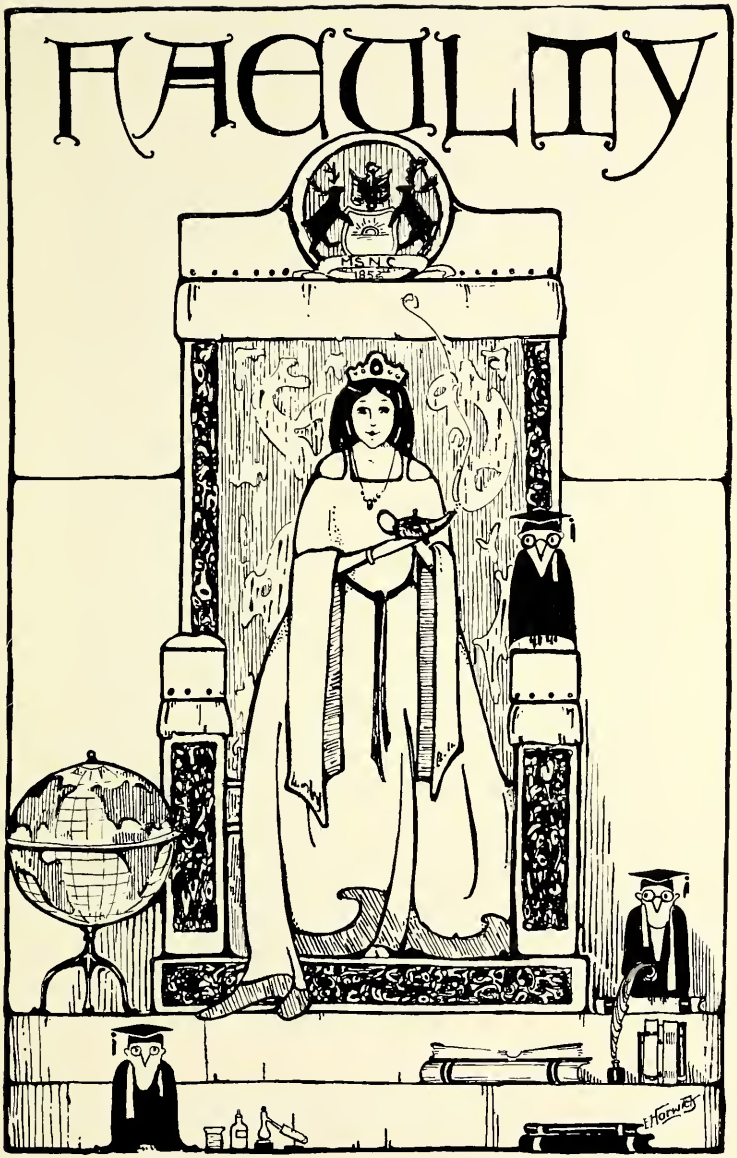
FACULTY
MSNC
1852

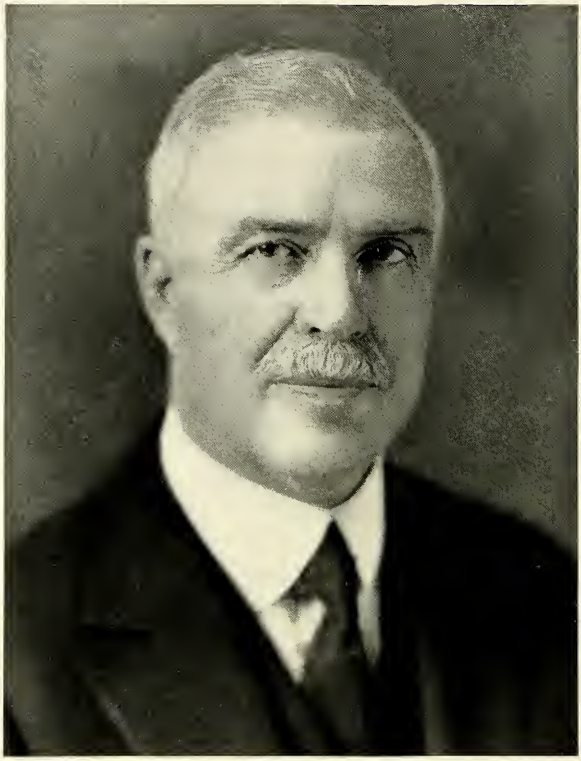

PRESIDENT CHARLES McKENNY

LYDIA I. JONES
Dean of Women

CLEMENS P. STEIMLE

Registrar

Dean of Men

Dr. Charles O. Hoyt is one of the best known teachers of the Normal College. The Department of Education, through which all of our students pass, is in his charge. Its reputation is safe with him. Dr. Hoyt is progressive. His scholarship has been built up by tireless labor. He inspires confidence. His students respond to his enthusiasm by catching something of his spirit. Dr. Hoyt is a great teacher.

"Great thoughts come from great hearts."

Charles O. Hoyt, Ph. D.
Professor of Education and Philosopher of Education
A. B., Albion College
Ph. D., University of Jena, Germany

Florus A. Barbour, A. M.
Professor of English
A. B., University of Michigan
A. M. (Honorary), University of Michigan

In him the masters of the ages find
An instrument fine-tuned to all they sung,
His beauty-loving heart and soul and mind
Lend passionate fervor to his gifted tongue.

Lifted by his inspired words, I rise
And on the wings of his appreciation soar,
And as I see the masters thru his eyes,
I learn to understand and love them more.

Thru near a half a century's service here
Fearlessly for his ideals have his firm accents rung,
And tho he, too, has borne life's laugh, its tear,
Still is his great heart young.

Bertha M. Goodison
Professor of Fine Arts

After a thorough study of art, both at home and abroad, Miss Goodison came to us and now is head of our department of Fine Arts. Her father was formerly head of the Art department here and *The Aurora*, '93, was dedicated to him. Generosity is her only vice. Specializing students find her an unfailing friend who is ever willing to help those who need and are deserving of help. In connection with Miss Goodison it is impossible not to mention Spike, her Airedale. She admits that he is a bad dog, who often stays out nights, but then he redeems himself by condescending to pose for Art classes.

"Fine Art is that in which the hand, the head, and the heart go together."

Professor Jefferson, who heads our Geography department, was chief cartographer at the Peace Conference in Versailles. Following is a quotation from an article on Mr. Jefferson in a recent copy of *The Schoolmaster*, by Dr. Isaiah Bowman: "He sees life as a whole and describes it in that way and not in terms of a narrow specialty. Nor does he leave the firmament out of consideration. His philosophy is too broad for that, and anyhow he was trained as an astronomer. As he used to say to us on many a field trip when cloud formations of special interest were to be seen, 'Look up, man, the sky is part of the picture!' "

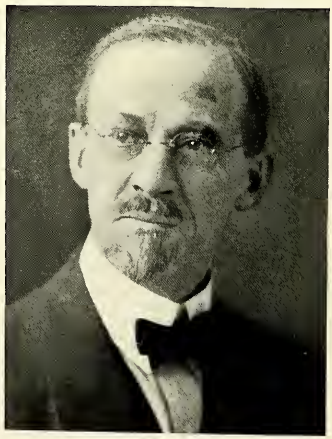

Mark Jefferson, A. M.
Professor of Geography
A. B., A. M., Harvard University

Here's to our good Professor Pray, in whose classes the suffering of the homesick Freshmen is first alleviated. Indeed, if one hasn't a class to him, just to encounter his smiling presence in the corridor is cheering. Most fascinating of story tellers, he transforms the so-called dull facts of history into a gorgeous and dramatic panorama. Not only in the class does he delight his hearers, but his wit and vivacity make History Club meetings especially charming. If necessary he can supply the entire program, music as well as story and lecture. Our readers "will soon forget what we say here" but they will ever remember what he does here.

Carl E. Pray, A. M.
Professor of History
B. L., Olivet College
A. M., University of Wisconsin

Fannie Beal, A. M.
Assistant Professor of Home Economics
B. S., Michigan Agricultural College,
A. M., Columbia University

Little! But, oh my! Good things come in small packages. Miss Beal has many important duties on our Campus but we find her loyal to all. A great share of her time is devoted to the Home Economics Department. The girls within the department have gained for themselves under her guidance a higher standard of living and insight into many phases of life.

Alice I Boardman
Assistant Professor of Industrial Arts
Graduate of Mount Holyoke College and
Lloyd Training School, Boston

Babies and baskets! This dear New England lady collects them — so we've been told. She has them in every size, color and description, and keeps on adding more to her collection. Of course, we were talking about the baskets and not the babies, but she wants to adopt every baby she sees, just as she longs to possess every queer-looking basket that she finds. Her students are always willing to be "adopted" and "her boys" think that "Aunt Alice" is the best friend a fellow could ever have. After discovering the twinkle in her eye and her whole-hearted interest in them, they pronounce her "pure gold" and "true-blue." The doors of her home in Ypsilanti and her farm in the Berkshires, Massachusetts, are always thrown wide open to her many friends, old and young.

"There is a golden mean in all things," says Horace. Dr. D'Ooge is very fond of this quotation, but he is a better preacher than practicer. As a scholar, lecturer, teacher, and author he has made the golden extreme his goal, and has achieved it. His enthusiasm for his subject is boundless, and surely he has done his best in its behalf, for he writes textbooks and then he trains the teachers. For these things he is famous, but for his kindness he is loved, and when his pupils' brows are crowned with snowy locks, each will say to her grandchildren, "I went to school to Dr. D'Ooge. Ah, there were teachers in those days."

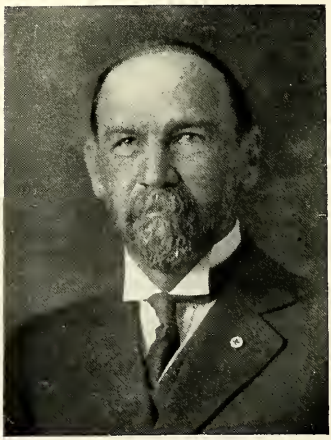

Dr. D'Ooge, Ph.'D.
Professor of Latin
A. B. A. M., University of Michigan
Ph. D., University of Bonn

A tall and lanky form, a kindly face,
He holds himself aloft with languid grace.
Towering above us, ever smiling down,
I think that I have never seen him frown.
He can make figures talk, I know,
The books that he has written prove it so;
Broad in its range of interest is his mind,
And those of us who are in his classes find
That in the blue-grass country under southern skies,
In Berea College, that great interest lies.

Elmer A. Lyman, A. B., LL. D.
Professor of Mathematics
A. B., University of Michigan
Graduate Student, University of Michigan
LL. D., Berea College, Berea, Kentucky

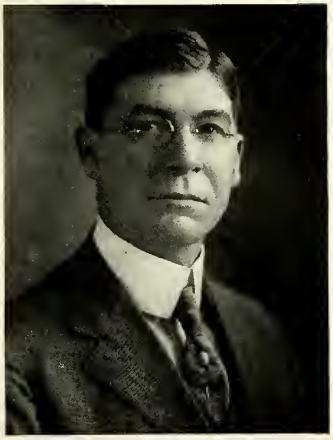

R. Clyde Ford, Ph. D.
Professor of Modern Languages
Ph. B., Ph. M., Albion College
Ph. D., University of Munich

"Once upon a time in the upper peninsula lived a little band of—," and we settle down to enjoy one of Dr. Ford's famous Indian stories, for Indians and Indian mounds and relics furnish him a delightful avocation. Dr. Ford is a great scholar, a graduate of famous schools, both at home and abroad, but he is also a great teacher. His classes are lit by the glow of his great friendliness for his pupils and by flashes of his clever, original humor. Along with this work and his frequent trips abroad Dr. Ford has had time to make his name well known as a lecturer.

Frederick Alexander, A. B.
Professor of Music, and
Director of Conservatory of Music
A. B., University of Michigan

Our Mr. Alexander is widely known for his remarkable musical ability, for his intense appreciation of the deeper meaning underlying music, for his success in producing it with a choir composed in the main of untrained singers. He has, however, all the peculiarities belonging to genius. It is our impression that he is directly responsible for the red necktie fad now so universally adopted on the Campus. His reverence and affection for the past leads him to collect all manner of curious and beautiful tapestries, cabinets and chests. His chief treasure is his "well-tempered" clavichord. The combination of new music with this antique instrument jars upon his artistic sensibilities. Therefore he has been known to stain his music in order to give it the appearance of age. To arouse in his pupils an interest in art, interpreting the word broadly, is his aim. May it be accomplished to his satisfaction.

Those who have been fortunate enough to go on one of Dr. Sherzer's tours through western United States and Alaska know him for a most efficient organizer and a very delightful traveling companion. Everything moves smoothly and when the unexpected does arise, it is met promptly and with an unruffled temper. Thorough and exacting in his teaching, nevertheless, he sometimes in anecdotes gives tantalizing glimpses of the truly remarkable experiences he has had. A scientist of national repute, we know him best of all as a true gentleman.

William H. Sherzer
Professor of Natural Science
B. S., M. S., Ph. D., University of Michigan

In the Physical Education line
Does our Professor Bowen shine.
With the great builders that this school has known
His years of faithful skill has shown.
For his department has he labored long
And he has builded it both firm and strong
'Tis now the largest on our Campus here,
And each year more new followers appear.
Through him has his department famous grown,
By the whole nation he and his great work are known.

Wilbur P. Bowen, M. S.
Professor of Physical Education
B. S., M. S., University of Michigan

Frederick R. Gorton, Ph. D.
Professor of Physics and Astronomy
B. S., A. M., University of Michigan
Ph. D., University of Berlin

Astronomy is the most popular course in the Spring term. Why? Because "In the Spring a young man's fancy lightly turns to—star-gazing." Dr. Gorton understands young people and usually chooses the darkest nights for observing the stars. If our hearts are responsive to the beauty and wonder of the heavens, the stars can teach us many lessons that will stay with us thru life. We earnestly advise everyone to take this splendid course in Astronomy. Dr. Gorton's Physics classes are just as splendid, and he is always ready to answer all questions, wise or otherwise. With infinite patience and sincere enthusiasm, he teaches the great truths of science. Everyone has a good word to say for Dr. Gorton. He is truly a prince among men!

J. Stuart Lathers, A. M.
Professor of Speech
B. L., University of Michigan

Mr. Lathers may have several avocations, but if you wish to discover a very interesting one ask him some such question as this, "It looks like fine weather for chickens, doesn't it?" and soon he'll take you over to his back yard and show you that he agrees. There is always a fussy old hen with her chattering brood there throughout the spring and summer, and when his classes prove too exasperating and unintelligent, we wonder whether he doesn't confide in these understanding friends. But Mr. Lathers is an artist, a genius and a real person. Not only can he teach how to read and act, but he can do both himself with success which few ever attain.

Every student in this college comes in contact with Mr. Roberts before receiving a diploma of any size, kind or description. He inspires, advises, and admonishes aspiring young teachers. His critic meetings are invigorating, to say the least. In saying a thing he remembers that the shortest distance between two points is a straight line. Mr. Roberts believes in young people, and heartily approves of bobbed hair. He is a cordial friend to all — even to the stray cats and dogs wandering about the Campus.

Dimon H. Roberts, A. M.
Superintendent of Training School
A. B., A. M., Amherst College

Men's ambitions, aims, and ideals are a great influence in molding the characters of young people with whom they come in contact. Kind words and a helping hand when the work is hard, a few jokes to make the work more cheerful; these are the things that make us remember with pleasure the chemistry courses we have taken.

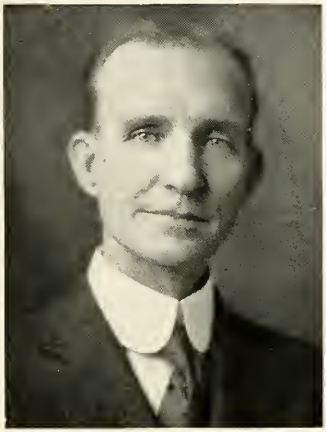

Bert W. Peet, M. S.
Professor of Chemistry
B. S., Michigan Agricultural College
M. S., University of Michigan

Horace Z. Wilber, A. M.
Professor of Education and Philosophy
Director of Extension College
A. B., Michigan State Normal College
A. B., A. M., University of Michigan

When not engaged in directing the activities of correspondence and extension students, Professor Wilber finds time enough to teach an occasional class in history of education or philosophy, or to give pointers to prospective high school teachers concerning the best available positions. He is, as his title implies, very enthusiastic over extensions of every kind. At present he is working on the problem of extending the 24-hour day to give him time for a few more classes. His favorite catch questions are along this line: "Why is this thus, and what is the reason for this thusness?"

Dr. Pittman is nationally known as a lecturer at educational associations and conventions. His books, *Successful Teaching in Rural Schools* and *Problems of the Rural Teacher* and his zone plan of rural school supervision, are distinctive contributions to rural education.

On the Campus he is known for the rapid growth of his department, for the Trailblazer Club, the rural students' organization, and for his devoted personal concern for the success and happiness of every rural student.

Marvin Sumner Pittman, Ph. D.
Professor of Rural Education
A. M., University of Oregon
Ph. D., Columbia University

Guy R. Newberry, M. A.
Master of Accounting
Graduate Ferris Institute,
Highland Park College,
Master of Accounting, Koester and
Palmer Schools, Chicago

A tall, strong man of most forbidding mien,
In him the perfect penman may be seen.
His the task to teach us to acquire
To some degree, the skill we all admire.
And what a worthy work it seems
When we consider that man's dreams,
The noble thoughts of many a noble mind,
The deep emotions of a great heart stirred,
Have found and in the future, too, will find
Mode of expression in the written word.

Fannie C. Burton, M. Pd.
Social Director
M. Pd. (Hon.) Michigan State Normal College
Student, Chautauqua, Harvard, Columbia School of Oratory, University of Utah, Chalif School of Aesthetic Dancing

Genevieve M. Walton, A. M.
Head Librarian
A. M., St. Mary's College

Henry C. Lott, A. M.
Professor Education, Ethics and Social Education
M. Pd., M. S. N. C., A. M., Columbia University

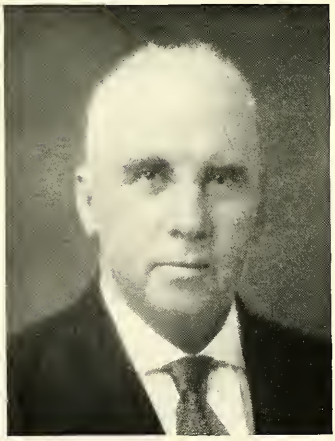

Nathan A. Harvey, Ph. D.
Professor of Education, Tests and Measurements
A. M., Ph. D., Illinois Wesleyan University

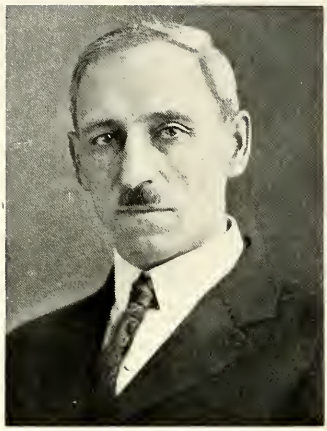

Orland O. Norris, A. M.
Associate Professor of Education
A. B., M. S. N. C.
A. M., University of Chicago

A. A. Metcalf, A. M.
Associate Professor of Secondary Education
B. Pd., A. B., M. S. N. C.
Candidate for Ph. D., at University of Michigan

Charles M. Elliott, A. M.
Associate Professor of Special Education
A. B., M. S. N. C.
A. M., Columbia University

Herbert T. Olander, A. M.
Assistant Professor of Education
A. B., Augustana College
A. M. University of Wisconsin
Graduate Work, Iowa State University, Iowa State Teachers' College

R. A. Stockrahm, A. M.
A. B., Indiana State Normal School
LL. B., Hamilton College of Law
A. M., Indiana University
Candidate for Ph. D., Indiana University

Grace M. Skinner, A. M.
Assistant Professor of Education
Graduate National Kindergarten
Primary College, Chicago, Ill.
A. B., B. S., Columbia University
Graduate Work at Wisconsin University
and University of Chicago
A. M., Columbia University

Henry A. Tape, A. M.
Associate Professor of Rural Education
Director of Consolidated Training School
A. B., Michigan State Normal College
A. M., University of Michigan
Graduate Student Columbia University

W. S. Hoppes, B. S.
Assistant Professor of Education
B. S., University of Oregon
Graduate Work, University of Michigan

Ella M. Smith, A. M.
Associate Professor of Rural Education
A. B., University of Michigan
A. M., Columbia University

Alma Blount, Ph. D.
Associate Professor of English
B. S., A. B., Wheaton College
Ph. D., Cornell University

Abigail Pearce, A. M.
Associate Professor of English
A. M., Ph. D., University
of Michigan

Estelle Downing, A. M.
Associate Professor of Rhetoric
A B., University of Michigan
A. M., University of California

Elizabeth Carey, A. M.
Associate Professor of English
A. B., A. M., University of Minnesota
Graduate Student University of Chicago

Estabrook Rankin, A. M.
Associate Professor of English
A. B., University of California
A. M., Columbia University

Florence Eckert, A. M.
Assistant Professor of English
A. B., Northwestern University
A. M., University of Chicago

Martin Alfred Larson, Ph. D.
Assistant Professor of English
A. B., Kalamazoo College
A. M., Ph. D., University of Michigan

Margaret Esther Ballew, A. M.
Assistant Professor of English
A. B., Hedding College
A. M., University of Illinois
Graduate Student, Chicago, Radcliffe, Harvard and Columbia Universities

Blanche Emery
Associate Professor of English
A. B., A. M., University of West Virginia
Graduate Student, University of Chicago

Mrs. Julia R. Reed, A. M.
Instructor in English
B. L., Ohio Wesleyan
A. M., Alfred University
Graduate Student Wellesly, Boston University, University of California

Henry L. Wilson, A. M.
Assistant Professor of English
A. B., A. M., Ohio State University

Mrs. M. W. Fiske, A. B.
Instructor in English
A. B., Kalamazoo College

Lida Clark, A. B.
Associate Professor of Fine Arts
A. B., M. S. N. C.
Graduate Chicago Art Institute
Student Art Academy, Paris
Student of DuMond, Carleson, Church, and Frier

Eleanor M. Strafer, B. S.
Assistant Professor of Art
Student Cincinnati Art School
N. Y. National Academy
B. S., Teachers' College, Columbia University

Garnetta M. Huff, B. S.
Assistant in Fine Arts
Student Detroit School of Design
B. S., M. S. N. C.

Jewel Campbell
Instructor in Art
Graduate of M. S. N. C.

Jennie Belle Morrison
Assistant Professor in Industrial Arts
Graduate Michigan State
Normal College
Student, Teachers' College, Columbia
University

Ella M. Wilson, A. M.
Associate Professor in Geography
A. B., M. S. N. C.
A. M., University of Michigan

Margaret E. Sill
Instructor in Geography
Graduate Michigan State
Normal College
Graduate Student Columbia University

Bertha G. Buell, A. M.
Associate Professor of History
B. L., University of Michigan
A. M., Radcliffe College

Paul E. Hubbell, A. M.
Associate Professor of History
A. B., Richmond College
A. M., Wake Forest University
A. B., A. M., University of Oxford, England

S. E. Fagerstrom, A. M.
Instructor in History and Economics
Graduate of Augustus College
A. M., University of Michigan

Mary B. Putnam, M. Pd.
Associate Professor of Political Science
Ph. B., University of Michigan
M. Pd., University of Chicago

Graeme O'Geran, A. M.
Associate Professor of Economics
A. B., A. M., Lawrence College
A. M., University of Michigan
Graduate work, University of Wisconsin

Sara T. Murray, B. S.
Assistant Professor Home Economics
B. S., Carnegie Technical Institute

Florence L. Lytle, B. S.
Assistant Professor of Home Economics
B. S., A. B., Teachers' College,
Columbia University

Jeannette Garrett, A. M.
Assistant Professor of Home Economics
B. S., A. M., Teachers' College
Columbia University

Faith E. Kiddoo, A. B.
Assistant Professor of Home Economics
A. B., Iowa Teachers' College
Graduate Student, University of Chicago

Clara Janet Allison, A. M.
Assistant Professor of Latin
A. B., University of Michigan
A. M , Columbia University

Lydia Lucretia Case, A. B.
Instructor in Latin
A. B. Michigan State Normal College
Graduate Student, University of Michigan

Ada A. Norton, Ph. M.
Associate Professor of Mathematics
Ph. B., Ph. M., Albion College

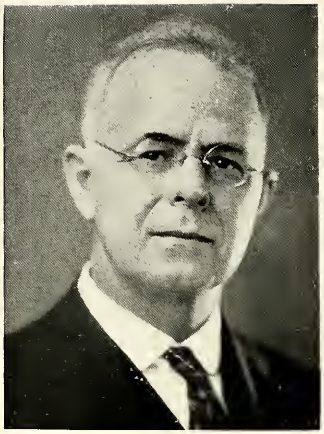

John F. Barnhill, A. M.
Associate Professor of Mathematics
A. B., University of Kansas
A. M., Columbia University

Jane L. Matteson, A. M.
Associate Professor of Mathematics
A. B , Michigan State Normal College
A. M., Cornell University

Theodore Lindquist, Ph. D.
Professor of Mathematics
A. B., Lombard College
M. S., Northwestern University
Ph. D., University of Chicago

Johanna Alpermann, A. M.
Associate Professor of Modern Language
A. B., Michigan State Normal College
A. M., Columbia University

Florence Lyon, A. B
Assistant Professor of Modern Language
A. B., Indiana University
Student in Curso de Verano Para
Extranjeros, Madrid, Spain

Orra Spear, A. B.
Assistant Instructor in
Modern Language
A. B., Michigan State Normal College

Clyde E. Foster
Associate Professor of Music
Director of Public School Music
Graduate Holt School of Music
Graduate of American Institute of
Normal Methods
Pupil of Marie Hofer, Chicago, and
Nelson Burrett, New York

Ellatheda Spofford, B. Pd.
Instructor in Music
B. Pd., Michigan State Normal College
Student, New England Conservatory,
Boston

Jeanette Coffron
Instructor in Music
Graduate Michigan State
Normal College

Russell Gee
Instructor in Music
Pupil of T. Tertius Noble
Institute of Musical Art, New York
Pupil of Richard Hageman,
Felix Borowski

James Breakey, A. B.
Piano
A. B., Michigan State Normal College
University of Michigan
Pupil of Josef Lhevinne

Carl Lindegren
Assistant Professor of Music
Pupil of Herbert Witherspoon,
New York

Mrs. Annis Dexter Gray
Voice
Pupil of Herbert Witherspoon,
New York

Edward Mosher
Instructor in Music
Graduate Michigan State
Normal College

Lillian A. Ashby, B. Pd.
Instructor in Music
B. Pd., Michigan State Normal College

Grace Emery
Instructor in Piano
Graduate of the Michigan State
Normal College Conservatory
Pupil of Wager Swayne

Janice Austin
Piano
Graduate Michigan State Normal College Conservatory
Pupil of Mme. Rosina Lhevinne

Marguerite L. Jaqua
Piano
Graduate Ypsilanti Conservatory of Music
Pupil of Mme. Rosina Lhevinne

Agnes Wardroper
Instructor in Piano
Graduate Michigan State Normal College Conservatory
Pupil of Georgia Richarson Baskerville and Wager Swayne, Paris

Thomas L. Hankinson, B. S.
Professor of Zoology
B. S., Michigan Agricultural College
B. S., Cornell University

Mary A. Goddard, B. S.
Professor of Botany
B. S., University of Michigan
Graduate Student, Cold Spring Harbor Biological School
Universities of Wisconsin, Michigan and Chicago

Jessie Phelps, M. S.
Associate Professor of Physiology
B. S., M. S., University of Michigan

J. Milton Hover, A. B., B. S.
Professor of Agriculture
B. Pd., A. B., Michigan State Normal College
B. S., University of Chicago
Graduate Student, Cornell University and University of Michigan

Carolina A. Supe, A. B., R. N.
Instructor in Physiology
A. B., University of Michigan
R. N., Battle Creek Sanitarium Hospital and Training School

Paul B. Samson, M. P. E.
Professor of Physical Education
Graduate, Iowa State Teachers' College
B. P. E., M. P. E., International
Y. M. C. A. College
Springfield, Massachusetts

Mabel P. Bacon, A. B.
Assistant Professor of Physical Education
Graduate Normal School of Physical
Education, Battle Creek
A. B., Michigan State Normal College
Student, Columbia and Harvard

Glenadine Snow, B. S., M. D.
Associate Professor of Physical Education
Graduate Michigan State
Normal College
B. S., Kalamazoo College
M. D., University of Michigan

Lloyd W. Olds, A. B.
Assistant Professor of Physical Education
A. B., Michigan State Normal College
Gymnastics University of Michigan

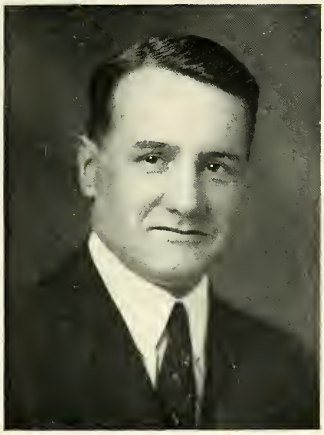

Joseph H. McCulloch, B. P. E.
Associate Professor of Physical Education
B. P. E., International Y. M. C. A.
College, Springfield, Mass.

Chloe M. Todd, B. S.
Instructor in Physical Education
B. S., Michigan State Normal College

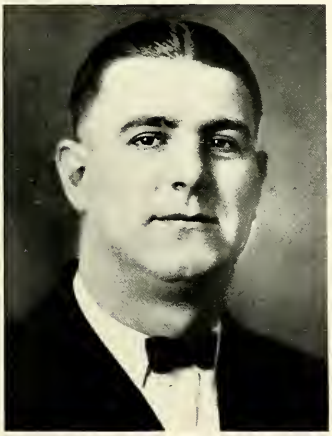

James M. Brown, B. S.
Assistant Professor of Physical Education
B. S., Colgate University

Irene O. Clark, B. Pd.
Instructor in Physical Education
Graduate Michigan State
Normal College and
Chautauqua School of Physical Education
Graduate Student, Columbia University

Alice Naffz, B. S.
Assistant Professor of Physical Education
B. S., University of Wisconsin
Graduate, LaCrosse Normal

Ruth Robinson, B. S.
Assistant in Physical Education
B. S., Michigan State Normal College
Graduate Chicago School of Physical Education
Student, Alma College and Harvard University

Mrs. Vell B. Chamberlin
Assistant Instructor in Physical Education
Graduate Michigan State Normal College
Student, Columbia University
Michigan State Normal College

Ruth L. Boughner, B. S.
Instructor in Physical Education
Graduate, Michigan State Normal College

Bernice Raycraft Wagoner, B. S.
Assistant in Physical Education
B. S., Michigan State Normal College
Student, Detroit Junior College

Harry L. Smith, A. M.
Assistant Professor of Physics
A. M., University of Michigan

Perry S. Brundage, B. S.
Assistant Professor of Chemistry
B. Pd., Michigan State Normal College
B. S., University of Michigan
Graduate Student, University of Michigan

Frederick B. McKay, A. M.
Professor of Speech
Graduate of Michigan State Normal College
A. B., A. M., University of Michigan

Ida Hintz McKay, A. M.
Assistant Professor of Speech
A. B., University of Chicago
A. M., Columbia University

Marion Stowe, A. M.
Instructor of Speech
A. M., University of Michigan

J. Burns Fuller, A. M.
Principal of High School
A. B., Michigan State Normal College
A. M., University of Michigan

Vinora Beal, A. M.
Training Teacher of English in High School and Assistant Principal of High School
B. S., A. M., Columbia University

Vell B. Chamberlin, B. S.
Training Teacher of History and Social Service in High School
B. S., Columbia University
Graduate Student, Columbia University and University of Michigan

Lorena Dowlin Fagerstrom, A. M.
Training Teacher of English in High School
A. M., University of Michigan

Helen Dolman, A. M.
Training Teacher of Natural Science in High School
A. B., Washburn College
A. M., Columbia University

Jennie Darling, A. B.
Instructor of French and Spanish in High School, Assistant Critic
A. B., Michigan State Normal College
Graduate Student, Alliance Francaise, Paris, and University of Michigan

Blanch Towne, A. M.
Training Teacher, Special Room
A. B., A. M., University of Michigan

Olive Paine, A. M.
Instructor in Early Elementary Department and Kindergarten Education
Ph. B., University of Chicago
A. M., Columbia University

Marjorie Parker, Ph. B.
Training School Kindergarten
Ph. B., University of Chicago

Elsie V. Andrews, A. B.
Reference Librarian
A. B., Michigan State Normal College

Attitudes and Avocations

Most of Prof. Lindquist's spare time is spent in educating his pet tabby(?).

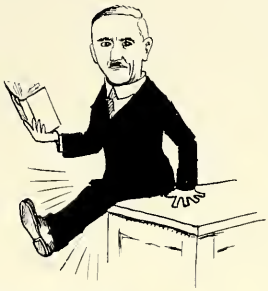

Prof. Morris keeping up his circulation.

Dave MacPherson '28

Bingo Brown has spent a busy year speaking at assemblies, refereeing at basketball tournaments and speaking before girls' clubs

Prof. Hankinson is training for the sprints, judging by his speed when going thru the halls.

They say Mr. Olander is n't going to be here any longer.

Prof. Gorton

Astronomy is one of the most interesting courses given in the school according to the attendance at the night classes last winter,— it ought to be nice star-gazing on a spring night too.

Those who expect to get jobs on my recommendation had better can the chatter in my class. I keep a record of all talking.

signed G.R. Newberry

FELICITER EXPLICIT

Once upon a time a student at the M. S. N. C. conceived the idea that a year-book should be published on this Campus, and so foisted another piece of work upon that class so widely known for their ambition, the Seniors. Mr. Lathers, the originator and the first editor of THE AURORA is still in our midst, and is the author of many brilliant projects. We will wager, however, that he did not realize how long he was going to stay on and what a lengthy shelf in his library would be required to accommodate the successors of his brain child.

So it comes about that every year a new group of individuals sets to work at the Atlantean task of producing a book which will favorably compare in wit and beauty with those AURORAS that have gone before. They make it according to their own conception of what it should be, not because they think their ideas are so superior, but because it is impossible to consult each and every member of the school. Remember this and "do not view us with a critic's eye, but pass out imperfections by."

The board has increased respect for editors in general and those who edit annuals in particular, for have we not at the last moment, consumed with wild despair, been compelled to await the pleasure of some important delinquent? Have we not kept the wires humming urging a procrastinator to go and make the required number of faces at the photographer and then *leave* a copy in the AURORA office, not the *Normal News* office nor the Special room. We have succeeded in deciphering various interesting and individual methods of penmanship, any of which Mr. Newberry might to advantage substitute for Palmer. We have done considerable research work, too, in the spelling of proper names and can tell you at least sixteen variations of Catherine, Christine and Myrtle. In spite of our worries we have had a jolly time and there is only one thing lacking to make our happiness complete. That is your approval. We hope you will like your AURORA for this year as well as any other that you own.

We wish to express our appreciation to all those who so efficiently and intelligently co-operated with us to make THE AURORA of 1925 a success and particularly to the following members of the Art, English and other departments:

Elizabeth Harwick
Mary Paine
Harriette Abbott
Janet Randolph
Dorothy Nyland
Geraldine Henry
Helen Squiers
Alfred Roth
Gerard Seynhaeve
Berenice Cornell
Carlotta Corpron
Ivah Ostrander
Kenneth Meade
Herman Beck

Senior Ed.
Junior Ed.
Faculty Advisor
Ass't. Bus. Manager
Editor
Bus. Manager
Art Ed.
Ass't. Editor
Frosh Ed.
Faculty
Jokes
Sororities
Fraternities
Men's Athletics
Women's Athletics
Sophomore Ed.
Ass't Bus. Manager
Campus Activities
Cartoons

SENIORS
Lois Schilds

SENIOR OFFICERS

Helen Lathers . . . . . *President*
Ralph Carpenter . . . . . *Vice-President*
Ruth C. Bowen . . . . . *Secretary*
Kenneth Meade . . . . . *Treasurer*

THE SENIOR'S CREDO

I believe in and desire knowledge and understanding,
Knowledge of trees, and flowers, and sky,
Knowledge of books, and an intimate knowledge of man.
I believe that my knowledge will lead
To a broader understanding of these,
And will not alienate me in a world of unreality.
I believe that through knowledge and understanding
Comes a greater love for man, for nature, and for God,
And with the love a greater power to serve and to enjoy.
Because of my belief I have joined the modern crusade,
A crusade against ignorance, and all its attendant evils,
A crusade whose aim is knowledge for all
That all may live more richly and more abundantly.

YE SENIOR HALL OF FAME

We had a sweet president named Helen,
A right pretty maid I'm a tellin'.
She wrote a school song,
It was not very long
But it took second prize — so they're yellin'!

A Senior named Ralph, with a gun
On his shoulder, went North on a run
To hunt for a duck,
(But what was his luck?
Were ducks the only things that he won?)

No doubt you have heard of Ruth Bowen,
What she doesn't know isn't worth knowin',
And if by chance
You've seen her dance
You'll know why my praise is so glowin'.

There was a sage Senior named Meade,
In Albion (It's fully agreed.)
He yelled with such pep
(For so goes his rep)
That listeners in Ypsi gave heed.

The grave Seniors once had a Mixer,
They played "Adam and Eve" (quite a trick, sir).
Now "Adam" was Lumley
And "Eve" he chased dumbly,
For she proved to be very quick, sir.

There was a young fellow named Ed,
Whose glory on Ypsi was shed.
One night on the radio
He sang and he played-io,
This clever young fellow named Ed.

From India came young Carlotta
Of beauty and brains she'd a lotta
But for praise or for blame,
(They were one and the same),
She never cared even a jotta.

There's Carl that you dare not abuse,
Nor ought he requests can refuse,
With immediate action
He'd seek satisfaction
On a page of his Normal News.

There once was a Senior named Leib
Who belonged to a very strange tribe.
Every word that he uttered,
You were sure to hear muttered,
"Your Aurora! It's time to subscribe!"

Oh, we have a quiet Miss Mary,
A very demure little fairy.
But the honors she wins —! !
There is no one begins
To take as many as Mary!

There once was a man named Gerard,
He worked exceedingly hard.
He knew how to letter,
Oh my, no one better
Than this painter of signs and show cards

Colonel Gillespie's our clown,
He's never been known to frown,
He makes us all laugh
'Til we nearly go daft,
He's the funniest person in town.

Dr. Gorton's our worthy adviser
Of good plans he is a deviser.
He looks at the stars
And the heavenly cars
And apparently is much the wiser.

This list is most far from complete,
To mention them all is a feat.
I will leave to all you
Of whose friends (be they true)
I am quite unable to treat.

John T. Baldwin, *Royal Oak*
Y. M. C. A.
Physical Education Club
Physical Education

Margaret Agnes Charters, *Bay City*
Alpha Sigma Alpha
Catholic Students' Club
Language-Education

Elizabeth Baird, *Marine City*
Lambda Tau Sigma
Y. W. C. A.
Special Education

Paul P. French, *West Branch*
Science-Mathematics

Arthur D. Walker, *Cass City*
Phi Delta Pi
Physical Education Club
Physical Education

Elsie Musolf, *Tawas City*
Degree

Ruth A. Taylor, *Lansing*
Alpha Sigma Tau
Home Economics Club
Home Economics

Lyman C. Galloway, *Ypsilanti*
Chemistry Club
Physical Science

Ernest Engel, *Adrian*
Kappa Phi Alpha
Lenawee Co. Club
Physical Education Club
Physical Education

Eva N. Roskey, *Flint*
Wodeso
Speech Club
Speech-English

Margaret Weeks, *Allen*

Y. W. C. A.
Eastern Star Club
Normal Choir
Mathematics-Science

Thelma E. Shaffmaster, *Bronson*

Home Economics Club
Y. W. C. A.
Eastern Star Club
Home Economics

Gladys Mae Spring, *Ypsilanti*

Delta Phi
Home Economics Club
Home Economics

Alexander Simpson, *Litchfield*

Chi Delta
Science

Lillian Gladden, *Flint*

History

Lillian Lardie, *Old Mission*

Alpha Sigma Tau
Home Economics Club
Home Economics

Mary Long, *Newark, Ohio*

Women's League Cabinet
Modern Languages

Eunita Oldaker, *Watseka, Ill.*

Delta Sigma Epsilon
Physical Education Club
Tennis Team, '24-'25
Physical Education Council
Physical Education

Frank Weeber, *Hastings*

Arm of Honor
Football, '24, '25
Physical Education Club
Owl's Club
Physical Education

Muriel E. Bovee, *Adrian*

Physical Education Club
Campfire
Physical Education

Mrs Doris Chamberlain, *Ypsilanti*
Physical Education

Evelyn Collins, *Clio*
Home Economics Club
O. E. S. Club
Home Economics

Mildred Herrick, *South Lyon*
History Club
Sodalitas Latina
Kappa Delta Pi
History-Latin

Sylvia Kaiser, *Saginaw*
Pi Kappa Sigma
Home-Economics Club
Home Economics

Paul J. Singleton, *Ypsilanti*
Chemistry Club
Natural Science

Clyde M. Roberts, *Ypsilanti*
Euclidean Society
General

Lois MacKellar, *Ypsilanti*
Minerva
English-French

Grace Baird, *Ann Arbor*
Treasurer Lambda Tau Sigma
Y. W. C. A.
Special Education

Mildred Augustus, *Ypsilanti*
History Club
History-English

Albert Lumley, *Utica*
Chi Delta
Sigma Delta Psi
Varsity Club Secretary
Senior Class Athletic Mngr.
Track '22, '23, '24, '25
Physical Education Club
Physical Education

Mariam Kositchek, *Lansing*
Home Economics Club
Eastern Star Club
Home Economics

Arlene Clark, *Ypsilanti*
Y. W. C. A.
Sodalitas Latina
Campfire
Science-Mathematics

Barbara Hess, *Elsie*
History

Alta Cooper, *Britton*
English-Education

Elva Cooper, *Britton*
English-History

J. Carleton Covert, *Oxford*
President College Band
College Orchestra
Craftsmen's Club
Trailblazer Club
Science

Russell G. VanAvery, *Ypsilanti*
Alpha Tau Delta
Craftsmen's Club
Chemistry Club
Science

Reginald MacNitt, *Ann Arbor*
Education

Alfred Zink, *Ypsilanti*
Alpha Tau Delta
Geography-Natural Science

Marjorie Sellers, *Akron*
Lambda Tau Sigma
Thumb Club
Y. W. C. A.
Special Education

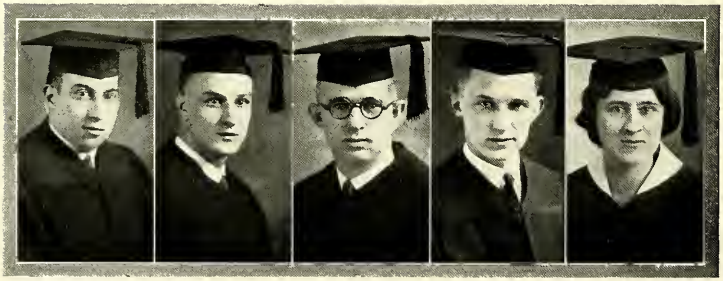

Floyd I. Leib, *Ypsilanti*

Kappa Delta Pi
Stoic
Business Manager Aurora
Business Manager Band
President Euclidean Society
Science-Mathematics

Ula M. Hudson, *Webberville*

Y. W. C. A.
Secondary Education Club
Euclidean Society
Mathematics-Science

Mary Davenport, *Flint*

Lambda Tau Sigma
Special Education

Elmer Stitt, *Ypsilanti*

Chi Delta
Physical Education Club
Physical Education

Ruth E. Cattermole, *Ypsilanti*

Sodalitas Latina
History Club
Stoic
Aurora Editor
Latin-French

Ruth Beach, *Fenton*

Normal Choir
Orchestra
Music

Lois Schilds, *Eagle*

Alpha Sigma Alpha
Kappa Delta Pi
Aurora Board
Fine Arts

Esther M. Long, *Fowler*

Honor Teacher
Natural Science-History

Edith Myrtle Britton, *Omer*

Euclidean Society
Normal Choir
Mathematics-English

Nina M. Beattie, *Bay City*

Supervisory

Erral Marjorie Dean, *Freesoil*

Natural Science Club
Garden Project Club
Normal Choir
Assistant in Zoology
Natural Science

Clifford Loose, *Coldwater*

Phi Delta Pi
Track '21, '22, '23, '24
Physical Education Club
Varsity Club
Physical Education

Grace Nichols, *Stockbridge*

History Club
O. E. S. Club
History

Helen Underhill, *South Lyon*

Euclidean Society
Chemistry Club
Mathematics-Science

Rella Evelyn Harr, *Munith*

Theta Lambda Sigma
Kappa Delta Pi
Minerva
Stoic
Sodalitas Latina
Women's League Cabinet
Latin-French

Gladys Pease, *Toledo, Ohio*

Delta Sigma Epsilon
Physical Education Club
Physical Education

Plynn Matthews, *Grand Rapids*

Arm of Honor
Varsity Club
Owls' Club
Physical Education

Helen Mitchell, *Bay City*

Alpha Sigma Alpha
Catholic Students' Club
Modern Languages

Darwin E. Clay, *Charlotte*

Trailblazers' Club
Education

Donalda E. Morrison, *Detroit*

Alpha Sigma Alpha
Eastern Star Club
Y. W. C. A.
Home Economics Club
Home Economics

Julia Greiner, *Pinckney*

Sodalitas Latina
Catholic Students' Club
Latin-History

Margaret Gladden, *Lansing*

Home Economics Club
Home Economics

Ethelyn Foote, *Albion*

Kappa Delta Pi
Stoic
History Club
Sodalitas Latina
Y. W. C. A.
History

Henry Johnson, *Manistee*

Students' Council
Euclidean Society
Speech Club
Mathematics-Speech

Marian Curtis, *Dansville*

Catholic Students' Club
Euclidean Society
Mathematics-Geography

Ruby B. Alexander, *Ann Arbor*

General

Orena E. Luxton, *Bay City*

Y. W. C. A.
General

Will Irwin, *Ypsilanti*

Garden Project Club
Natural Science Club
Men's Debating Team
Science-Mathematics

Elaine M. Wright, *Harbor Springs*

Eastern Star Club
Euclidean Society
Secondary Education Club
Mathematics-Science

Glen D. Knicely, *Ypsilanti*

Chi Delta
Milan Club
Craftsman Club
Education

Laurence Dunning, *Howell*

Kappa Phi Alpha
Aurora Board
Normal News
Physical Education Club
Craftsman Club
Physical Education

Agnes Burns, *Niles*

Portia
Education-English

Ralph E. Carpenter, *Wayne*

Arm of Honor
Track '22, '23, '24, '25
Cross Country '22, '23, '24 '25
Physical Education Club
Physical Education

Colonel E. Gillespie, *Ann Arbor*

Arm of Honor
Sigma Delta Psi
Physical Education Club
Varsity Club
Physical Education

J. Morris Knox, *Ypsilanti*

General

Marie Duprey, *Van Wert, Ohio*

Home Economics Club
Y. W. C. A.
Home Economics

Edith Peterson, *Brooklyn*

Natural Science Club
General

Helen E. Lathers, *Ypsilanti*

Theta Lambda Sigma
Stoic
Kappa Delta Pi
Portia
Y. W. C. A. Cabinet
Sodalitas Latina
Latin-French

Jacob Weitzel, *Pewamis*

Alpha Tau Delta
Euclidean Society
Mathematics-Science

Carl M. Erikson, *Oscoda*

Alpha Tau Delta
Stoic
Kappa Delta Pi
Editor Normal News
Men's Literary Society
Mathematics

Louis A. Golczynski, *Ypsilanti*

Alpha Tau Delta
Natural Science Club
Natural Science

Garnetta M. Huff, *Essexville*

Normal Art Club
Fine Arts

Ivah E. Ostrander,
South Bend, Indiana

Home Economics Club
Assistant Editor Normal News
Y. W. C. A.
Home Economics

Bernice Raycraft Wagoner,
Ypsilanti

Alpha Sigma Alpha
Physical Education Club
Physical Education

Robert Peel, *Ann Arbor*

Arm of Honor
Sigma Delta Psi
Track '22, '23, '24; Captain '25
President Varsity Club
Physical Education

LaClarre Williams, *St. Louis*

Physical Education Club
Campfire
Ukelele Club
Y. W. C. A.
Physical Education

Frank Scott, *Romulus*

Chi Delta
Euclidean Society
Science-Mathematics

Ruth C. Bowen, *Ypsilanti*

Delta Phi
Secretary Senior Class
Stoic
Aurora Board
Physical Education Club
Campfire
Physical Education

Paul R. Haynes, *Plymouth*

Literary

Eloise Ewell, *Ypsilanti*

Pi Kappa Delta
Minerva
Wodeso
Speech-English

Reuben L. Young, *Milan*

Chi Delta
Commercial

N. Sidney Cooper, *Ida*

Chi Delta
History Club
Euclidean Club
Trailblazer
Education

Carlotta M. Corpron, *Nadiad, India*

Alpha Sigma Alpha
Kappa Delta Pi
Portia
Normal Art Club
Fine Arts

Gerard Seynhaeve, *Detroit*

Alpha Tau Delta
History Club
Normal News Staff
History

Earl N. Riskey, *Cleveland, Ohio*

Coach Swimming and
Gymnastic Teams
Football '24
Physical Education

Kenneth A. Meade, *Nashville*

Alpha Tau Delta
Kappa Delta Pi
Euclidean Society
Stoic
Science-Mathematics

Esther S. Ming, *Holland*

Kappa Gamma Phi
Kappa Delta Pi
History Club
History-English

Bertrand F. Sibley, *Ann Arbor*

Alpha Tau Delta
General

Marie M. Lang,
Kansas City, Kansas

Y. W. C. A.
Garden Project Club
Orchestra
Kindergarten Primary Club
Kindergarten Primary

Ruth Sherwood, *Ypsilanti*

Alpha Mu Sigma
Home Economics Club
Home Economics

JUNIORS
A. Schmalzried

JUNIOR OFFICERS

Laverne Miller . . . . . *President*
Jean Manion . . . . . *Vice-President*
Walter Goudy . . . . . *Secretary*
Helen Mason . . . . . *Treasurer*

JUNIORS

The class of twenty-six, first assembled as Juniors at Starkweather Hall, October ninth, nineteen hundred twenty-four. The program for this initial meeting was the election of officers. Balloting moved smoothly after nominations for the various offices had been made, and at its close it was found that the will of the class for the coming year had been placed in the hands of Laverne Miller, President; Jean Manion, Vice-president; Walter Goudy, Secretary; and Helen Mason, Treasurer. The election also gave Laurene Prouse and Paul Ward seats on the student council as representatives of the class. The job of athletic manager was given to A. L. Erickson.

One of the important steps at the second meeting, held in the Little Theatre, was the selection of Professor Pray as class advisor. Professor Pray had cleared up many troubles in history for us, and it was only natural that he was chosen to help and advise if difficulties arose during the year. At this time a committee was appointed for the collection of dues.

Our third meeting found us well under way. Money was voted to purchase a horn for the newly-organized band. The committee for the J-Prom was selected and plans were begun for an elaborate party, which has become a tradition for the third year class.

At eight-thirty o'clock on the evening of February sixth, nineteen-twenty-five, the doors of the Armory were opened for the Annual Junior Prom. The decorating scheme was carried out in purple and gold, the class colors, and favors of red rose-buds were presented to the couples. Music was furnished by the Michigan Wolverines. About eleven o'clock the Grand March was led by President Laverne Miller of Clio and Miss Ruth Pound of Lexington, Mich., followed by the Prom Committee and members of the class. The time of the Prom was extended to one o'clock by special permission from the faculty and student council. Refreshments, consisting of punch, ice cream and wafers were served during the course of the party. As the wee hour to close drew near, serpentine in various hues added much to the color and merriment of the evening. Chaperones for the party were: Professor and Mrs. Carl Pray, Coach and Mrs. James Brown Guests present were: President and Mrs. Charles McKenny, Mr. and Mrs. Clemens P. Steimle, Miss Lydia I. Jones, Miss Fannie E. Beal, Mrs. Fannie Cheever Burton. The Prom Committee consisted of Jean Manion, Paul Ward, Charles Lappeus and Del Morse.

Though totaling but two hundred in number, the major offices on the Campus were held by members of the Junior Class this year.

Mary Delight Cumings, *Caro*

Theta Chi
Laonian Society
Conservatory

Pearl C. Bigge, *Copemish*

Trailblazer Club
Rural Supervision

Eleanor Putney, *Whitehall*

History Club
Y. W. C. A.
History

Elizabeth Barth, *Detroit*

Home Economics Club
Y. W. C. A.
Haines Scholarship
Home Economics

Wilma Ellsworth, *Blissfield*

Euclidean Club
Y. W. C. A.
Mathematics-Physics

Bertha Wohlhieter, *Allen*

Secondary Education Club
General

Gwendolyn McLaughlin, *Ypsilanti*

Alpha Sigma Tau
Portia
Aurora Board
Eastern Star Club
Y. W. C. A.-History Club
History-English

Willard Morris, *Ypsilanti*

Alpha Tau Delta
Pi Kappa Delta
Debating Team
Oratorical Board
Stoic
Social Science

Norma Patten, *Grand Ledge*

History Club
History

Erdeen Wood, *Sandusky*

Kappa Gamma Phi
Public School Music Club
Women's League Cabinet
Normal Choir
Public School Music

Charlotte Webber, *Portland*

Kindergarten Primary Club
Kindergarten Primaty

Flora Mumford, *Ypsilanti*

Minerva Literary Society
Home Economics Club
Home Economics

Katherine LeRoy, *Sault Ste. Marie*

Laonian
English-Education

Gladys Poole, *Ypsilanti*

Pontiac Club
Y. W. C. A.
Home Economics Club
Home Economics

Victor C. Knowles, *Ypsilanti*

Varsity Club
Trailblazer Club
Rural Education

Arlene Schmalzried, *Woodland*

Kappa Delta Pi
Normal Art Club
Crafts Club
Art Editor Aurora '25
Fine Arts

Edwin Taylor, *Hesperia*

Chi Delta
Kappa Delta Pi
Stoic
Men's Literary Club
Sodalitas Latina
History-Latin

Albert F. Black, *Pontiac*

Masonic Club
High School-Departmental

Kenneth Forsyth, *Blissfield*

Euclidean Society
Chemistry Club
Science-Mathematics

Sherlock Vickars, *Detroit*

Commercial

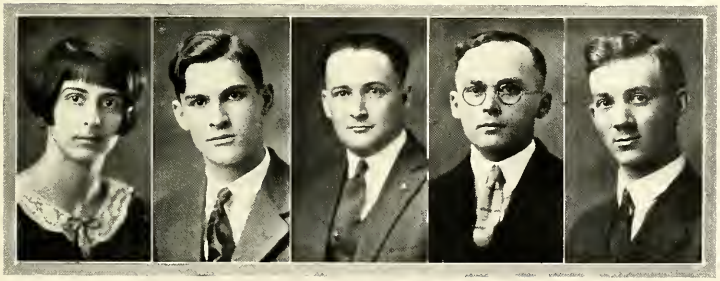

Ralph Foster, *Union City*
Arm of Honor
Track '23, '24, '25
Varsity Club
Sigma Delta Psi
Physical Education

Wendell U. Curtis, *Spencerport, N. Y.*
Physical Education

Florence Field, *Highland Park*
Alpha Sigma Tau
Physical Education Club
Y. W. C. A.
Physical Education

Laura Shawley, *Ypsilanti*
Kappa Gamma Phi
Minerva
Degree

Alice Hillman, *Fenton*
History Club
History-English

Ethel H. Lathers, *Ypsilanti*
Theta Lambda Sigma
Portia
Home Economics Club
Aurora Board
Home Economics

Leith B. Wetzel, *Milan*
Chi Delta
Varsity Club
Band
Education

Marian Gillespie, *Jonesville*
Intermediate

J. Edward Fiske, *Ypsilanti*
Band
General

Lillian Chevillot, *Detroit*
Physical Education

Evelyn Kraft, *Grand Rapids*

Portia
Women's League Cabinet
House Director at Morrison Cottage
Fine Arts

Isabella Arens, *Fowler*

Sodalitas Latina
Normal Choir
French-Latin

Gladys Goetfert, *Flint*

Home Economics

Vera Irwin, *Ypsilanti*

Natural Science-Mathematics

Fred Luethjohann, *Grand Ledge*

Y. M. C. A.
Physical Education Club
Physical Education Council
Physical Education

Stanley T. Waters, *Belleville*

Euclidean Society
Mathematics-Science

Thomas H. Vaughan, *Bay City*

Kappa Delta Pi
Chemistry Club
Men's Literary Club
Mathematics-Science

Robert C. Burdett, *Harbor Springs*

Alpha Tau Delta
History-Science

Lucile Fowler, *Holloway*

Secretary of Lambda Tau Sigma
Portia
Special Education

Lucile Jones, *Lake Linden*

Kappa Gamma Phi
Home Economics Club
Eastern Star Club
Home Economics

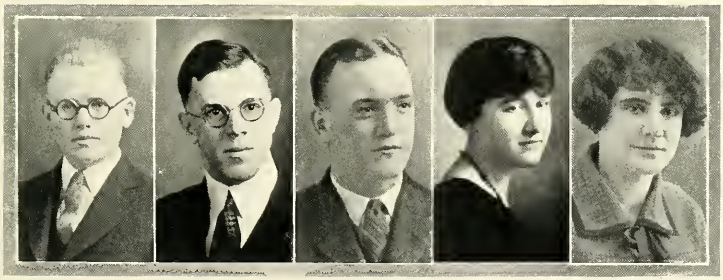

Esther Finch, *Owosso*
- Theta Chi
- Piano

Marian Martin, *Owosso*
- Stoics
- Normal Choir
- Piano

Ruth Raff, *New Lisbon*
- Alpha Sigma Alpha
- Y. W. C. A.
- Home Economics Club
- Home Economics

Wallace Sutherland, *Grosse Pointe*
- Band
- Orchestra
- Science

Laverne Miller, *Clio*
- Alpha Tau Delta
- Pres. Junior Class
- Kappa Delta Pi
- Stoic
- Aurora Board
- Science-Mathematics

Marian Hawkins, *Richmond*
- Degree

Irving E. Dixon, *Denton*
- Alpha Tau Delta
- Degree

George H. Grissel, *Wayne*
- Chi Delta
- Physical Education Club
- Crafts Club
- Physical Education-Industrial Arts

A. B. Titus, *Reading*
- Alpha Tau Delta
- Science

Dietrich L. Masten, *Farwell*
- Degree

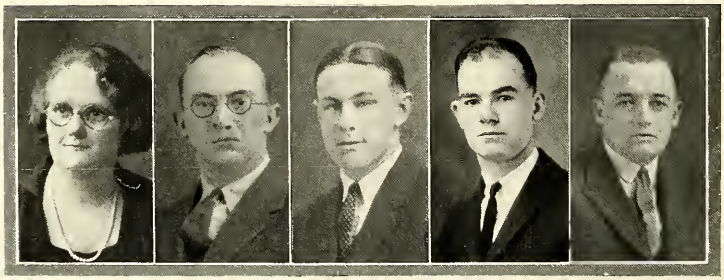

Grenafore Westphal, *L'Anse*

Portia Literary Society
Woman's League Constitutional Committee
Y. W. C. A.
Speech Club
Speech-Modern Language

Walter A. Goudy, *Ypsilanti*

Secretary of Junior Class
Education

Marion L. Rouse, *Saline*

History Club
Secondary Education Club
English-History

Max Sweet, *Union City*

Alpha Tau Delta
Band
Euclidean Society
Chemistry Club
Science-Mathematics

Elna M. Dahlstrom, *Whitehall*

Eastern Star Club
General

Norman Vining, *Ypsilanti*

Varsity Club
Physical Education Club
Physical Education

Paul Ward, *Ypsilanti*

Alpha Tau Delta
Pi Kappa Delta
College Orator
Debating Team '23, '24; Captain '25
Oratorical Board
History

Leone Burrell, *Ypsilanti*

Home Economics

Florence C. Parker, *Blissfield*

Sigma Sigma Sigma
Stoic
Piano

James Hampton, *Pontiac*

Euclidean Society
Y. M. C. A.
Secondary Education Club
Pontiac Club
Science-Mathematics

Julia Godfrey, *Ann Arbor*

History Club
Natural Science Club
Secondary Education Club
Baptist Students' Club
Fine Arts-History

Floyd A. Groves, *Birmingham*

Arm of Honor
Football '21, '22, '24
Varsity Club
Interscholastic Manager '24
Physical Education

Lucille Ronan, *Grand Rapids*

Catholic Students' Club
Sodalitas Latina
Languages

Paul C. Allison, *Ypsilanti*

Alpha Tau Delta
Physical Education Club
Physical Education

Maude Imogen Styckle, *Fenton*

Alpha Sigma Tau
Women's League Cabinet
Laonian
Y. W. C. A.
Euclidean Society
Mathematics

Althea O. Harris, *Pinconning*

Delta Phi
English-History

Mary Heiler, *Jackson*

Alpha Sigma Alpha
Dramatic Club
High School-Departmental

Harold W. McCormick, *Ypsilanti*

Education

Dorothy Fletcher, *Bay City*

Theta Sigma Upsilon
Art Club
Fine Arts

Lucile Osborne, *Holland*

Kappa Psi
English-French

Lucille Marie Ensign, *Ypsilanti*

Physical Education Club
O. E. S. Club
Physical Education

Ruth E. Bayler, *Ypsilanti*

Alpha Sigma Alpha
President of the Women's League
President of Laonian
Stoic
Aurora Board
English-Modern Language

Monica O'Melay, *Hillsdale*

Sigma Sigma Sigma
Catholic Students' Club
English-Modern Languages

Helen Mason, *Charlevoix*

Sigma Sigma Sigma
Treasurer of Junior Class
Women's League Cabinet
General

Rose V. Fahey, *Bark River*

Catholic Students' Club
History Club
High School-Departmental

Mary Shepard, *Portland*

Garden Project Club
Natural Science

Marion Osborne, *Grand Rapids*

Kappa Psi
Y. W. C. A.
Physical Education Club
Physical Education

Edwin Stahl, *Ypsilanti*

Kappa Phi Alpha
President of the Men's Union
Debating Team
Student Council
History

Olga Goudy, *Ypsilanti*

Geography

Ruth B. Sherman, *Cassopolis*

Stoic
Sodalitas Latina
Y. W. C. A.
Latin

Harold L. Ruggles, *Petoskey*

Arm of Honor
Physical Education Club
Varsity Club
Track '23, '24, '25
Physical Education

Algot Erickson, *Newberry*

Arm of Honor
Physical Education Club
Junior Athletic Manager
Physical Education

Ada Rooker, *Crawford, Tenn.*

Minerva Literary Society
History-English

Elwood Watson, *Kalamazoo*

Arm of Honor
Varsity Club
Football '22, '23; Captain '24
Physical Education Club
Physical Education

Aaron K. Gardner, *Ypsilanti*

Alpha Tau Delta
Aurora Board
Euclidean Society
Stoic
Mathematics-Science

ALUMNI FEALTY SONG

TUNE: Kreisler's *Old Refrain*

Thy sons and daughters all thy name revere
And hold each vine and stone in memory dear.
And still their voices sing M. S. N. C.
And still the echoes ring in praise of thee
And may we raise upon our friendships true
A living monument of love to you.
The years roll on and on, but love remains,
We sing within our hearts thy old refrain
And pray that heaven may thy future bless
And grant on thee a crown of rich success
While we renew our pledge of fealty
O Alma Mater mine, dear M. N. C

—Ruth Bayler

LEADERSHIP

BUGS

J-PROM

SCHOLARSHIP

?

'26

BUG

"It"

F.O.B.

SOPHOMORES

SOPHOMORE OFFICERS

Maurice Pederson . . . . . *President*
Frank Manley . . . . . *Vice-President*
Marion Shorts . . . . . *Secretary*
Arthur Smith . . . . . *Treasurer*

COMMENTARII SOPHOMORICI

Ms. Found in a Bottle

And it came to pass that in the consulship of Carlus McKennius Ypsilanticus there did enter into these halls of learning a strange and marvelous tribe called Sophomores which in our language means those foolish in their wisdom. Before the brilliancy of their intellect and the scintillating quality of their wit the listener was stricken dumb. Straightway did they confer with the elders that they might determine the smallest number of the simplest subjects whereby they might secure a certain parchment. Then they repaired to the corridors and kept up a ceaseless chattering which ended only when the sun sank. One other tribe called Frosh they did regard with much scorn, and would have fought frequent battles with them, but that the consuls declared a state of peace.

And there went out an order from headquarters that they should come together on a certain day, and elect those leaders to whom they proposed to commit their affairs for the space of one year. And with much delay and indecision, for these barbarians know nothing of the leges parliamentariae, those were chosen whose names are here written:

Maurice Pederson . . . . . *President*
Frank Manley . . . . . *Vice-President*
Marion Shorts . . . . . *Secretary*
Arthur Smith . . . . . *Treasurer*
Josephine Manchester . . . . . *Student Council Representative*
Eugene Knapp . . . . . *Student Council Representative*
Donald Seed . . . . . *Athletic Manager*

Vox populi, vox Dei.

And they did bid all the tribes to a merrymaking where to the accompaniment of clashing cymbals and jazzophony they would have danced happily until dawn, but that the rulers sternly forbade them.

Now it was accomplished by these that another instrument was added to the band's equipment. For this good deed they shall dwell long in the memory of those who here seek for the knowledge which passeth all understanding. And at all festas and merrymakings shall it be played, and the givers thereof shall be revered and honored.

Thereafter it came to pass that a group of heroes like to Larissean Achilles who dwell upon the Campus held a song contest, and any whom the Muses inspired might make trial of his skill. Two songs did the Sophomores write, and they were good. But they who judged deemed best those written by the Frosh. And when this became known unto the Sophomores there was weeping and gnashing of teeth.

Many of these brave youths and fair maidens, even those who hold high rank in the councils of the elders, will soon go hence bewailed by members of their own tribe who remain, and by members of other tribes. May the Fates be kind to them—*Selah!*

Margaret Sheldon, *Ann Arbor*
Kindergarten Primary

Grace Krout, *Adrian*
Kindergarten Primary

Jessie Philip, *Bad Axe*
Thumb Club
Trailblazer Club
Rural Education

Ruberta F. Walter Dell, *Lansing*
Intermediate

Gertrude Hoag, *Albion*
Trailblazer Club
Rural Education

Hazel Sutton, *Pontiac*
Y. W. C. A.
Grammar Grade

Eunice Parks, *Ypsilanti*
Laonian Dramatic Society
Y. W. C. A.
English-French

Edwina Shaw, *Grand Rapids*
Sodalitas Latina
Grammar Grade

Marion Wilson, *Deckerville*
Y. W. C. A.
Thumb Club
Intermediate

Irene Nolan, *Emmett*
Commercial Teachers' Club
St. Clair County Club
Catholic Students' Club
Commercial

Mabel Arndt, *Holly*
Trailblazer Club
Rural Education

Harold Hansen, *Arcadia*
Crafts Club
Science

Esther Turnbull, *Port Huron*
Y. W. C. A.
Intermediate

Theodore J. Schiska, *Rapid River*
Physical Education Club
Physical Education

Ethel Service, *Blissfield*
Kindergarten Primary Club
Kindergarten Primary

Normaline Spalding, *Lum*
Eastern Star Club
Intermediate

Sayson T. Hensen, *Tecumseh*
Trailblazer Club
Rural Education

Ida Stuverud, *Adrian*
Fine Arts

Thelma Jackson, *Caro*
Intermediate

Erma Griffin, *Sunfield*
Euclidean Society
Natural Science Club
Garden Project Club
Mathematics-Natural Science

Margaret Fraser, *Detroit*
Grammar Grade

Mrs. Elizabeth Whiteley, *Ypsilanti*
Kindergarten Primary Club
Kindergarten Primary

Mary Gates Nass, *Hunter's Creek*
History

Linda Michael, *Frankfort*
Intermediate

Sarah Jean French, *Lapeer*
Y. W. C. A.
Intermediate

Mary Campbell, *Ypsilanti*
Primary

Inez McNiel, *Parma*
Intermediate

Marian Edith Girven, *Shepherd*
History Club
Y. W. C. A.
History-English

Hazel Celestine De Maria, *Toledo, Ohio*
Theta Lambda Sigma
Speech Club
English-Speech

Edith M. Hall, *Buchanan*
Y. W. C. A.
Normal Choir
Kindergarten Primary

Edwin C. Nunn, *Ypsilanti*
Crafts Club
History

Margaret Frances Andrus, *Washington*
Theta Lambda Sigma
Kindergarten Primary Club
Kindergarten Primary

Hester Hartsell, *Benton Harbor*
Intermediate

Leila Fraser, *Sarnia*
Inomiwa Camp Fire
Physical Education Club
Physical Education

Beatrice G. Youngs, *Capac*
Trailblazer Club
St. Clair County Club
Intermediate

Nina W. Moran, *Capac*
Eastern Star Club
Euclidean Society
St. Clair County Club
Mathematics-English

Mildred Dearing, *Parma*
Y. W. C. A.
History Club
History-English

Martha Butt, *Eckford*
Primary

Emily Prussing, *Traverse City*
Kindergarten Primary Club
Kindergarten Primary

Arlene G. Evans, *Traverse City*
Kindergarten Primary Club
Kindergarten Primary

Louise Pollex, *St. Clair*
St. Clair County Club
Lutheran Students' Club
Kindergarten Primary Club
Kindergarten Primary

Eunice John, *Grand Rapids*
Grammar Grade

Seraphine Nocker, *Westphalia*
Catholic Students' Club
Intermediate

Irma Hiner, *Fowler*
Limited

Mary Pullman, *Adrian*
Kindergarten Primary Club
Kindergarten Primary

Edna M. Kelly, *Adrian*
Catholic Students' Club
Euclidean Society
Intermediate

Blanche Manor, *Ann Arbor*
Normal Choir
Y. W. C. A.
Intermediate

Olive Bradley, *Port Huron*
Physical Education Club
Physical Education

Lila M. Arthur, *Rose City*
Y. W. C. A.
Eastern Star Club
Intermediate

Zella M. Hodges, *Fenton*
Intermediate

Grace Legerton, *Cleveland, Ohio*
Physical Education Club
Swimming Team '25
Physical Education

Anna Monhaut, *Mishawaka, Ind.*
Catholic Students' Club
Grammar Grade

Margaret Morse, *Bayport*
Y. W. C. A.
Thumb Club
Limited

Florence Morse, *Bayport*
Y. W. C. A.
Thumb Club

Beatrice L. Wooden, *Corunna*
Y. W. C. A.
Limited

Ruby Hazzard, *Ionia*
Trailblazer Club
Y. W. C. A.
Rural Education

Grace Vicary, *Eaton Rapids*
Physical Education Club
Y. W. C. A.
Physical Education

Claribel Boyd, *Britton*
Kindergarten

Leah M. Boyd, *Britton*
Kindergarten

Phyllis Every, *Brooklyn*
Orchestra
Kindergarten Primary Club
Kindergarten Primary

Mildred Matthias, *Jackson*
Y. W. C. A.
Eastern Star Club
Intermediate

Marguerite Robson, *Belleville*
Y. W. C. A.
Intermediate

Myrtle Crawford, *Gagetown*
Thumb Club
Grammar Grade

Bessie Roberts, *Norway*
Y. W. C. A.
Kindergarten Primary

Galia Richard, *Ypsilanti*
History Club
History-English

Ione Fox, *Redford*
Y. W. C. A.
Intermediate

Dorothy Wixom, *Farmington*
Trailblazer Club
Y. W. C. A.
Rural Education

Dorothy Strong, *Danville*
Physical Education Club
Y. W. C. A.
Physical Education

Beatrice Perry, *Linden*
Y. W. C. A.
Grammar Grade

Winifred Smith, *Elkton*
Kappa Mu Delta
Eastern Star Club
Thumb Club
Physical Education Club
Physical Education

Edith Carol Hopson, *Marine City*
St. Clair County Club
English-History

Gertrude Casler, *Ypsilanti*
Mathematics-French

Sylvia Barbour, *Brown City*
Y. W. C. A.
Kindergarten Primary Club
Kindergarten Primary

Dorothy E. Cowell, *Sault Ste. Marie*
Kindergarten Primary Club
Eastern Star Club
Kindergarten-Primary

Dorris Goeltzenleuchter, *Quincy*
Limited

Mildred Thorington, *Romeo*
Eastern Star Club
Y. W. C. A.
Intermediate

Gertrude Kipp, *Sandusky*
Kappa Gamma Phi
Public School Music Club
Normal Choir
Music-Art

Marie Koblishe, *Muskegon*
Farm and Garden Project Club
Natural Science-Mathematics

Olivia Wallace, *St. Joseph*
Delta Sigma Epsilon
Intermediate

Virginia Hupp, *Birmingham*
Kindergarten Primary Club
Kindergarten Primary

Opal E. Rimmel, *Charlotte*
Y. W. C. A.
Intermediate

Doris Doolittle, *Tekonsha*
History Club
Euclidean Society
Y. W. C. A.
History-Mathematics

Olive Butler, *Pontiac*
Normal Choir
Kindergarten Primary Club
Kindergarten Primary

Agnes McDougall, *Metamora*
English-History

Lorna McDougall, *Metamora*
Kindergarten Primary

Helen Herman, *Manchester*
Physical Education Club
Physical Education

Guy L. Baker, *Jerome*
Euclidean Society
Normal Choir
Normal News Staff
Mathematics

Eva Dorr, *Grass Lake*
Trailblazer Club
Y. W. C. A.
Rural Education

Edna A. Dorr, *Grass Lake*
Trailblazer Club
Y. W. C. A.
Rural Education

Mary Kilpatrick, *Scottville*
Catholic Students' Club
Physical Education Club
Normal Choir
General

Florence Little, *Frankfort*
Eastern Star Club
Intermediate

Mary L. Jennings, *Hale*
Y. W. C. A.
Intermediate

Effie Hadden, *Adrian*
Garden Project Club
Euclidean Society
Y. W. C. A.
Mathematics-Natural Science

Gladys Pike, *Auburn*
Trailblazer Club
Rural Education

Mildred Thomas, *Detroit*
Kindergarten Primary Club
Orchestra
Kindergarten Primary

N. Irene Baker, *Detroit*
Intermediate

Helen Lasky, *Dundee*

History Club
Y. W. C. A.
History-English

Dorys Grandjean, *Reese*

Thumb Club
Kindergarten Primary Club
Kindergarten Primary

Edna M. Engel, *Manistee*

Intermediate

Rose Peterson, *L'Anse*

Eastern Star Club
Commercial Teachers' Club
Commercial

Harry E. Morton, *Wayne*

Chemistry Club
Science

Ora M. Keubler, *Saline*

History Club
History-English

Reva D. Fish, *Hudson*

Commercial Teachers' Club
Commercial

Charlotte Kalmbach, *Saline*

Y. W. C. A.
Freshman Commission
English

Julia E. Calkins, *Pittsford*

Trailblazer Club
Rural Education

Bessie F. Powley, *Port Huron*

Commercial Teachers' Club
Commercial

Iris Putney, *Arcadia*

Grammar Grade

Dora B. Miller, *Linwood*

Euclidean Society
Mathematics-French

Iva Fisher, *Pittsford*
Trailblazer Club
Rural Education

Maude Allard, *Caro*
Grammar Grade

Ruth E. Frame, *Harbor Beach*
Sodalitas Latina
Thumb Club
Latin-French

Mildred A. Hodges, *Fenton*
Intermediate

Edward Cole, *Addison*
Trailblazer Club
Rural Education

Florence Jones, *St. Johns*
Y. W. C. A.
Kindergarten Primary Club
Kindergarten Primary

Elsie Alliason, *Ionia*
Y. W. C. A.
Intermediate

Mary McCormack, *Sunfield*
Sodalitas Latina
Wodeso
Y. W. C. A.
Latin-French

Loretta Shindorf, *Belding*
Intermediate

Ethel M. Penny, *Linden*
Euclidean Society
Central Board Women's League
Mathematics

Beulah Hager, *Sunfield*
Trailblazer Club
Rural Education

Esther Savage, *Belleville*
Intermediate

Helen M. Guss, *Medina*
Kindergarten Primary Club
Kindergarten

Anna Conrad, *Brighton*
Kindergarten Primary

Winifred Mills, *Okemos*
Kindergarten Primary Club
Kindergarten Primary

Aba L. Dearing, *Parma*
Euclidean Society
Y. W. C. A.
Mathematics

Doris Bailey, *Caro*
Grammar Grade

Beatrice Edgerton, *Yale*
St. Clair County Club
Euclidean Society
Chemistry Club
Mathematics-Science

Dora Lare, *Walled Lake*
Physical Education Club
Physical Education

Dorothy M. Kuhl, *Manchester*
Kindergarten Primary Club
Kindergarten Primary

Alma Hoffman, *Munith*
Kindergarten Primary Club
Kindergarten Primary

Blanche Colson, *Tecumseh*
Y. W. C. A.
Intermediate

Ethel Sugnet, *Midland*
Intermediate

Charlotte Hyde, *Nashville*
Kindergarten Primary Club
Y. W. C. A.
Barry County Club
Kindergarten Primary

Viola Pentland, *Newberry*
Girl Scouts
Intermediate

Olga Anderson, *Newberry*
Girl Scouts
Kindergarten Primary

Enid Perkins, *Lake Odessa*
Grammar Grade

Ruth Amelia Lewis, *Grand Rapids*
Woman's League Cabinet
Euclidean Society
Eastern Star Club
Mathematics-Natural Science

Sharlot R. Prey, *Capac*
Intermediate

Lucile V. Lickly, *Pittsford*
English-French

Muriel Ladner, *Ypsilanti*
Physical Education Club
Camp Fire
Y. W. C. A.
Physical Education

Martha E. McLennan, *Richmond*
Commercial

Verna Champion, *Coldwater*
Limited

Florence Solheim, *Norway*
Kindergarten Primary Club
Y. W. C. A.
Normal Choir
Kindergarten Primary

Ora Wilson, *Flint*
Intermediate

Mary Stimac, *South Range*
Catholic Students' Club
Grammar Grade

Delphine Reed, *Almont*
Latin-French

Mary V. Peck, *Warren*
Grammar Grade

Onnollee Disenroth, *Leslie*
Kappa Gamma Phi
Kindergarten Primary Club
Eastern Star Club
Kindergarten Primary

Myrtle Parker, *Sault Ste. Marie*
Intermediate

Margaret Hall, *Flint*
Kindergarten Primary Club
Kindergarten Primary

Zoa McParlan, *Flint*
Kindergarten Primary

Dorothy Andrews, *Horton*
Catholic Students' Club
Grammar Grade

Marion Kinde, *Kinde*
Kindergarten Primary Club
Thumb Club
Kindergarten Primary

Marjorie Kelly, *Pontiac*
Campfire
Physical Education Club
Pontiac Club
E. Y. P. A.
Physical Education

Beulah Saxton, *Blissfield*
Physical Education Club
Physical Education

Mayme L. Michelson, *Grand Rapids*
Y. W. C. A.
Intermediate

Louisa M. Eiseler, *Fowler*
Kindergarten Primary Club
Kindergarten Primary

Samuel Taylor, *Osseo*

Chemistry Club
Natural Science-Chemistry

Rose Blossom, *Clark Lake*

Intermediate

Helen A. Mercer, *Detroit*

Kappa Mu Delta
Normal Art Club
Fine Arts

Helen Corkins, *Cass City*

Sodalitas Latina
Y. W. C. A.
Thumb Club
Latin-French

Glennorris L. Vogt, *Mayville*

Commercial Teachers' Club
Commercial

Carol Carey, *Flint*

Kindergarten Primary Club
Kindergarten Primary

Gertrude Etzler, *Kinde*

Thumb Club
Intermediate Course

Lucy E. Keegstra, *Muskegon*

Normal Choir
Y. W. C. A.
Public School Music Club
Public School Music

Martha Hankammer, *Van Wert, Ohio*

Eastern Star Club
Public School Music Club
Public School Music

Letty M. Mundy, *Calumet*

Kindergarten Primary Club
Y. W. C. A.
Kindergarten Primary

Pauline Winchell, *North Adams*

Sodalitas Latina
Latin-History

Grace Flint, *Lennon*

Crafts Club
Fine and Industrial Arts

Pauline Ray, *Berkey, Ohio*
Intermediate

Myrtle Dutton, *Orion*
Y. W. C. A.
B. Y. P. U.
Intermediate

Rena S. Beebe, *Howell*
Y. W. C. A. Cabinet
Grammar Grade

Pearl Welch, *Gaylord*
Eastern Star Club
Grammar Grade

Viberta M. Moore, *Springwells*
Physical Education Club
Physical Education

Lena Pretti, *Corunna*
Catholic Students' Club
Grammar Grade

Howard T. Burt, *Ortonville*
Alpha Tau Delta-Speech Club
Band
Orchestra
B. Y. P. U.
Speech

Ezra W. Richmond, *Ortonville*
Chi Delta
B. Y. P. U.
Industrial Arts

Clara Cassedy Richmond, *Ortonville*
B. Y. P. U.
Grammar Grade

Mabel Brigham Burt, *Ortonville*
History Club
Wesleyan Guild
History

Ida Sidback, *Manistique*
Euclidean Society
Mathematics

Phyllis Ryan, *Sault Ste. Marie*
Kindergarten Primary Club
Kindergarten Primary

Merney Everle, *Houghton*

Kindergarten Primary Club
Normal Choir
Kindergarten Primary

Wanda Mae Bliss, *Deerfield*

Y. W. C. A.
Kindergarten Primary

Frances Jenkins, *Oscoda*

Stoic
Garden Project Club
Natural Science Club
History Club
Natural Science and History

Lucile Fry, *Ypsilanti*

Kindergarten Primary Club
Intermediate

Phyllis M. Gallacher, *Port Huron*

Euclidean Society
Mathematics

Pearl Rowe, *Stockbridge*

Intermediate

Hattie Jackson, *Hancock*

Kindergarten Primary Club
Catholic Students' Club
Kindergarten Primary

Mildred Jackson, *Hancock*

Kindergarten Primary Club
Catholic Students' Club
Kindergarten Primary

Hazel Kitchenmaster, *Metamora*

Trailblazer Club
Limited

Elsie Curtis, *Edmore*

Eastern Star Club
Intermediate

Mina Nunn, *Hale*

Trailblazer Club
Freshman Commission
Y. W. C. A.
Ukelele Club
Rural

Grace Faber, *Bryan, Ohio*

Y. W. C. A.
Kindergarten Primary Club
Kindergarten Primary

Theodore Q. Carr, *Ypsilanti*
Crafts Club
Industrial Arts

Martha Hamilton, *Lapeer*
Catholic Students' Club
Grammar Grade

Dorothy Lyons, *Owosso*
Home Economics Club
Chemistry Club
Home Economics

Waive D. Overhiser, *Allegan*
Commercial Club
Euclidean Society
Commercial

Florence S. Wiatroski, *Cleveland, Ohio*
Physical Education Club
Tennis Team
Winner of Tennis Tournament

Ella Doane, *Corunna*
Intermediate

Alta N. Gillett, *Mason*
Natural Science Club
Garden Project Club
Natural Science

Lloyd M. McLaughlin, *Ypsilanti*
Science Club
Euclidean Society
Y. M. C. A.
Mathematics-Science

Thelma B. Defendorf, *Fowlerville*
Alpha Sigma Tau
Y. W. C. A.
Intermediate

Stanley G. Hall, *Pinckney*
Alpha Tau Delta
Chemistry Club
Euclidean Society
Stoic
Y. M. C. A.
Mathematics-Science

Lois Brown, *Carson City*
Euclidean Society
Mathematics

Helen E. Michael, *Frankfort*
Kindergarten Primary Club
Kindergarten Primary

Marjorie Havens, *Dryden*

Commercial Teachers' Club
Commercial

Noreen Smith, *Elwell*

Trailblazer Club
Rural Education

Dorothea E. Ehinger, *Adrian*

Y. W. C. A.
Intermediate

Hazel Cassidy, *Grayling*

Kindergarten Primary Club
Catholic Students' Club
Kindergarten Primary

Hazel Chilson, *Mancelona*

Kindergarten Primary Club
Kindergarten Primary

Sylvia Moore, *Algonac*

St. Clair County Club
Eastern Star Club
Kindergarten Primary Club
Kindergarten Primary

Lenora Tisch, *Stockbridge*

History Club
History-English

Grace E. Fetlig, *Marlette*

Kindergarten Primary Club
Thumb Club
Kindergarten Primary

Berneita Killinger, *Bristol, Indiana*

Kindergarten Primary Club
Kindergarten Primary

Christine Brown, *Walled Lake*

Trailblazer Club
Rural Education

Fairy E. Howe, *Milan*

Kindergarten Primary Club
Kindergarten Primary

Dorothy L. Hulbert, *Montague*

Y. W. C. A.
Public School Music Club
Normal Choir
Public School Music

Mary Krohn, *Hilliards, Ohio*
Kindergarten Primary Club
Kindergarten Primary

Naomi Onalee Dickason, *Ortonville*
Intermediate

Reo Middleton, *Clayton*
Trailblazer Club
Rural Education

Juanita Adams, *Belleville*
Sodalitas Latina
Latin-English

Lillian Bengry, *Rochester*
Mathematics Club
Farm and Garden Project Club
Mathematics

Ray A Butterfield, *Akron*
Band
Thumb Club
Physical Education

Viletta Tripp, *Oxford*
Sodalitas Latina
Mathematics-Latin

Helen Maxine King, *Gary, Indiana*
Trailblazer Club
Rural Education

Marjory E. Bowen, *Ypsilanti*
Sigma Sigma Sigma
Stoic
Normal Art Club
Fine Arts

Mabel Miller, *Vassar*
Ayudi Campfire
Thumb Club
Y. W. C. A.
Intermediate

Anna Margaret Adams, *Dover, Ohio*
Physical Education Club
Lutheran Students' Club
Physical Education

Alberta Barnhart, *Ypsilanti*
English

Gladys Spooner, *Pontiac*

Kindergarten Primary Club
Normal Choir
Y. W. C. A.
Kindergarten Primary

Dorothy Dick, *Royal Oak*

Kindergarten Primary Club
Kindergarten Primary

Pearl Byron, *Saginaw*

Garden Project Club
Y. W. C. A.
Natural Science Club
Natural Science

Ethel C. Schultz, *Erie*

Trailblazer Club
Rural Education

Dorothy D. Glaspie, *Royal Oak*

Sigma Nu Phi
Intermediate

Bertha Cheney, *Charlotte*

Kindergarten Primary Club
Y. W. C. A.
Kindergarten Primary

Hazel Merritt, *Salem*

Intermediate

G. Ervilla Varran, *Oxford*

Normal Choir
Speech Club
Laonian
Speech-English

Addison K. Oakley, *Caro*

Alpha Tau Delta
Y. M. C. A.
Thumb Club
Third Dimension Forum
Treasurer Wesleyan Guild
General

Bernice Grinnell, *Highland Park*

Y. W. C. A.
Kindergarten Primary Club
Kindergarten Primary

Catherine Jane Traver, *Williamston*

Kindergarten Primary Club
Kindergarten Primary

Ruth Gaylord, *Hillsdale*

Normal Choir
Intermediate

Lucille M. Wahl, *Lansing*

Kindergarten Primary Club
Lutheran Club
Kindergarten Primary

Lucille Dickerson, *Plymouth*

Stoic
English-History

Alvena Stamann, *Northville*

Commercial Teachers' Club
Commercial

Ruth Bean, *Oxford*

Sodalitas Latina
Latin-French

Margarite Palmer, *Cadillac*

Kindergarten Primary Club
Kindergarten Primary

Helen Louise Walter, *Holt*

Commercial Teachers' Club
Commercial

Esther Peppiat, *Ypsilanti*

Grammar Grade

Greta Fisher, *Manton*

Intermediate

Helen L. Wallbrecht, *Central Lake*

Kindergarten Primary Club
Eastern Star Club
Y. W. C. A.
Kindergarten Primary

Norma Kime, *Grand Rapids*

Kindergarten Primary Club
Kindergarten Primary

Elma Hall, *Imlay City*

Speech Club
Wodeso
Woman's Debating Team
Speech

Gladys Cady, *Belleville*

Natural Science Club
Garden Project Club
English-Science
College Orchestra

Geraldine Young, *Ypsilanti*
English-French

Max E. Dolby, *Ypsilanti*
Arm of Honor
Physical Education

Ruth E. Albers, *Highland Park*
Delta Phi
Intermediate

Josephine A. Manchester, *Ypsilanti*
Sigma Sigma Sigma
Student Council
History-English

Norma Jean Sillers, *North Branch*
Kindergarten Primary Club
Y. W. C. A.
Kindergarten Primary

Thelma Russell, *Napoleon*
Euclidean Society
Physical Education Club
Y. W. C. A.
Mathematics

Pauline Dauer, *Deerfield*
Kindergarten Primary Club
Kindergarten Primary

Ruth Wood, *Reading*
Kindergarten Primary Club
Y. W. C. A.
Kindergarten Primary

Edna Curtis, *Owosso*
Euclidean Society
Physical Education
Y. W. C. A.
Mathematics

Dorothy Hazelswerdt, *Chelsea*
Physical Education Club
Intermediate

Violet Walters, *Highland Park*
Physical Education Club
Physical Education

Kathleen Derrigan, *Detroit*
Catholic Students' Club
Commercial

Cornelia Johnson, *Ann Arbor*
Commercial Teachers' Club
Commercial

Anna W. Asikainen, *Gwinn*
History Club
Y. W. C. A
History-English

Annetta Henderson, *Millington*
Thumb Club
Kindergarten Primary

Theo Henderson, *Millington*
Thumb Club
Kindergarten Primary

Alice Nelson, *Ransoville, New York*
Public School Music Club
Normal Choir
Music-Art

Elizabeth M. Gray, *Croswell*
Thumb Club
Intermediate

Mildred Foerster, *Ypsilanti*
Commercial Teachers' Club
Commercial

Bertha Hayes, *Ypsilanti*
Commercial Teachers' Club
Commercial

Marie Marron, *Flint*
Kindergarten Primary Club
Catholic Students' Club

Kathryn Draper, *Benton Harbor*
Natural Science Club
Intermediate

Robena Hooks, *Detroit*
Delta Phi
Kindergarten Primary Club
Kindergarten Primary

Erwin J. Kleinert, *Petersburg*
History Club
History-Geography

Realtha Davis, *Minden City*
Thumb Club
Trailblazer Club
Rural Education

Minnie Fetzer, *Riga*
Lutheran Students' Club
Y. W. C. A.
Intermediate

Edna Kuhl, *Manchester*
Kindergarten Primary Club
Normal Choir
Kindergarten Primary

Alice Q. Gaylord, *Owosso*
Intermediate

Ruth Perry, *Lennon*
Kindergarten Primary Club
Kindergarten

Marcella Travis, *Pontiac*
Gammar Grade

Eila Gooding, *Milan*
Commercial Teachers' Club
Commercial

Hattie Skinner, *Linden*
Trailblazer Club
Limited

Dorothy Uphouse, *Ida*
Campfire
Intermediate

Sylvia Butler, *Toledo, Ohio*
Kindergarten Primary

Sylvia Macki, *Newberry*
Intermediate

Mrs. Sylvia Caldie Rogers, *Menominee*
Grammar Grade

Genevieve Schroeder, *Croswell*
Grammar Grade

Eloise Younghans, *Manchester*
Physical Education Club
Campfire
Physical Education

Milver Hamilton, *Tawas City*
Public School Music Club
Normal Choir
Music-Art

Helen S. Coebran, *Horton*
Eastern Star Club
Intermediate

Elva Galloway, *Ypsilanti*
Intermediate

Helen Ross, *Houghton*
Kindergarten Primary

Norma Leber, *Kimball, Ohio*
Trailblazer Club
Rural Education

Harriette Moore, *Milan, Ohio*
Y. W. C. A.
French-English

Ruth Fellabaum, *Hudson*
Intermediate

Irene Triplett, *Central Lake*
Normal Choir
Trailblazer Club
Rural Education

Ruth Dravenstatt, *Eagle*
Intermediate

Hilda M. Hill, *Almont*
Trailblazer Club
Rural Education

Miriam Besemer, *Howard City*

Stoic
Portia
Sodalitas Latina
Language

Paul D. Harwood, *Tecumseh*

Chemistry Club
Natural Science Club
Science

Leon A. Wilber, *Caro*

Normal News Staff
Debating Team
Secondary Education Club
History Club
History

Moni A. Emery, *Benton Harbor*

Trailblazer Club
Y. W. C. A.
Eastern Star Club
Rural Education

Marion Hall, *Northport*

History Club
Y. W. C. A.
History-English

Marietta Lancaster, *Clinton*

Eastern Star Club
Kindergarten Primary Club
Kindergarten Primary

Hazen L. Gulden, *Armada*

Phi Delta Pi
Men's Literary Club
Euclidean Society
Mathematics-Science

Geneva June Chesman, *Deerfield*

Alpha Sigma Tau
Kindergarten Primary

Lena Swanson, *Bear Lake*

Intermediate

Clara Grimm, *Plymouth*

Intermediate

Lillian Willis, *Carsonville*

Thumb Club
General

Sarah Frederick, *North Adams*

Eastern Star Club
Intermediate

Harold G. Baldwin, *Linden*
General

Berenice Cornell, *Romeo*
Theta Lambda Sigma
Laonian Society
Women's League Cabinet
English-History

Retha Slack, *Buckley*
Eastern Star Club
Euclidean Society
Y. W. C. A.
Normal Choir
Mathematics

Vida E. Keebaugh, *Redford*
Trailblazer Club
Rural Education

Teresa Page, *Litchfield*
Kindergarten Primary Club
Kindergarten Primary

Kathleen Freer, *Metamora*
Grammar Grade

Helen A. Delker, *Riga*
Y. W. C. A.
Intermediate

Bonita Ahrens, *Howell*
Intermediate

Caroline Evans, *Millington*
Delta Phi
Euclidean Society
Mathematics-History

Ethel Johnson, *Flint*
Kindergarten Primary Club
Kindergarten Primary

Alice Ransford, *Caro*
Thumb Club
Y. W. C. A.
Intermediate

Merna Smith, *Ypsilanti*
Kindergarten Primary Club
Kindergarten Primary

Mildred L. Jones, *Otter Lake*

Intermediate

Vilas O. Bates, *Quincy*

Y. W. C. A.
General

Harriette Abbott, *Coldwater*

Normal Art Club
Fine Arts

Hilda Schwier, *Fort Wayne, Indiana*

Alpha Sigma Tau
Y. W. C. A.
Student Council
Lutheran Students' Club
Kindergarten Primary

Elma Schilling, *Jackson*

Commercial Teachers' Club
Baptist Students' Club
Commercial

Blanche Senecal, *Hesperia*

Catholic Students' Club
Grammar Grade

William A. Bremer, *Ypsilanti*

Y. M. C. A.
English-History

Helen Elizabeth Kuhn, *Jackson*

Y. W. C. A.
Catholic Students' Club
Campfire
English-History

Harley L. Henderson, *Armada*

Band
Physical Education Club
Physical Education

Gerald L. Binns, *Addison*

Industrial Arts
Physical Education

Margaret Travis, *Pontiac*

Sodalitas Latina
Y. W. C. A.
Latin-English

Pauline Kuhlman, *Redford*

Y. W. C. A.
Campfire
Intermediate

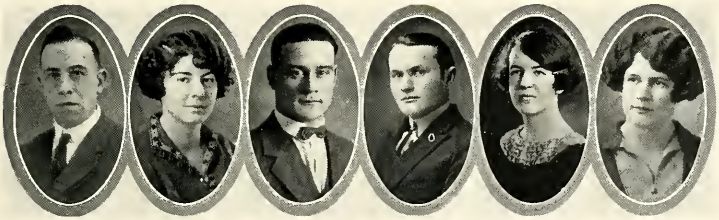

Helen A. Singer, *Ypsilanti*
Alpha Sigma Alpha
General

Gus Zielke, *Detroit*
Arm of Honor
Physical Education Club
Physical Education

M. Lois Waite, *Ann Arbor*
Kindergarten Primary

Frances Adair, *Wyandotte*
Portia
Kindergarten

Frances Klenow, *East Tawas*
Kindergarten Primary Club
Kindergarten Primary

Bessie Minier, *Battle Creek*
Eastern Star Club
Kindergarten Primary Club
Kindergarten Primary

Frances C. Chadderdon, *Fenton*
Stoic
Physical Education Club
Y. W. C. A.
Physical Education

Dorothy Grove, *Cheboygan*
Catholic Students' Club
Intermediate

Katherine Hoyes, *Wixom*
Intermediate

Agnes Walden, *Lewiston*
Intermediate

Iren Schoonover, *Utica*
Trailblazer Club
Rural Education

Margaret Hoose, *Reading*
Trailblazer Club
Intermediate

Dorothy Redick, *Charlotte*
Intermediate

Julia Moore, *Charlotte*
Intermediate

Teresa A. Linnenkugel, *Milan*
Sodalitas Latina
Milan Club
Secondary Education Club
Latin-French

Donna Wise, *Flint*
Kindergarten Primary Club
Kindergarten Primary

Ilda Goodall, *Carsonville*
Commercial Teachers' Club
Normal Choir
Commercial

Margaret Fetzer, *Riga*
Y. W. C. A.
Lutheran Students' Club
Kindergarten Primary Club
Kindergarten Primary

Marion Johnson, *Onsted*
Sodalitas Latina
Latin-Spanish

Phyllis Reed, *Croswell*
Trailblazer Club
Rural Education

Sylvia Morey, *Jackson*
Tri Sigma
Grammar Grade

Leah Lundquist, *Sunfield*
Trailblazer Club
Y. W. C. A.
Rural Education

Bertha McKenzie, *Tyre*
Thumb Club
Trailblazer Club
Rural Education

Clara Humpert, *Reese*
Catholic Students' Club
Intermediate

Nancy McDonald, *Fairgrove*

Thumb Club
Intermediate

Natalia Yates, *Ypsilanti*

Kindergarten Primary Club
Y. W. C. A.
Kindergarten Primary

Thelma Siebert, *Marlette*

Public School Music Club
Normal Choir
Music-Art

Mildred Chamberlain, *Clarkston*

Speech Club
Wodeso
Speech

Doris Maurer, *Manchester*

Kindergarten Primary Club
Kindergarten Primary

Marion Agnes Pettis, *Flint*

Commercial Teachers' Club
Y. W. C. A.
Commercial

Hazel Harwick, *Toledo, Ohio*

Alpha Mu Sigma
Natural Science Club
Garden Project Club
Natural Science-History

Gladys Zuck, *Goshen, Indiana*

Alpha Sigma Alpha
Kappa Delta Pi
Stoic
Sodalitas Latina
Y. W. C. A. Cabinet
Latin-History

Ellen Heilig, *Palms*

Thumb Club
Catholic Students' Club
Intermediate

Mildred Flanagan, *Orleans*

Catholic Students' Club
English

Mildred Bradbury, *Dexter*

Girl Scouts
Physical Education Club
Physical Education

Esther White, *Wayne*

Intermediate

Irene Hulbert, *Montague*

Commercial Teachers' Club
Commercial

Morley Hough, *Lake Odessa*

Alpha Tau Delta
Y. M. C. A.
Natural Science Club
Normal News Staff
Natural Science

Rhoda Dennison, *Milan*

Milan Club
Intermediate

Dorothy Ann Spitler, *Saline*

Y. W. C. A.
Garden Project Club
Natural Science Club
Natural Science-Geography

Alta Rinn, *Lakewood, Ohio*

Home Economics Club
Eastern Star Club
Home Economics

Lou Crockett, *Ypsilanti*

Intermediate

Carol M. Choate, *Ypsilanti*

Kindergarten Primary Club
Kindergarten Primary

Eleanor Lyman, *Concord*

Intermediate

Lura E. Davenport, *Lowell*

Kindergarten Primary Club
Y. W. C. A.
Kindergarten Primary

Lunetta Kenyon, *Sandusky*

Physical Education Club
Thumb Club
Eastern Star Club
Physical Education

Doris Ford, *Blissfield*

Sigma Sigma Sigma
English

Agnes Stutesman, *Wauseon, Ohio*

Commercial Teachers' Club
Eastern Star Club
Commercial

Ruby Harsen, *Lum*
Intermediate

Viva Martin, *Pontiac*
Kindergarten Primary

Lillian Myners, *Norway*
Laonian
Y. W. C. A.
English-French

Herman H. Gropbear, *Azalia*
Chemistry Club
Euclidean Society
Science-Mathematics

Alice White, *Alabaster*
Eastern Star Club
Kindergarten Primary

Stella Marie Fournier, *Gagetown*
Thumb Club
Limited

Martha Newbrough, *Ann Arbor*
Kindergarten Primary

Madge Pennington, *Highland Park*
Delta Phi
Intermediate

Wilma Briggs, *Plymouth*
Delta Phi
Commercial Teachers' Club
Commercial

Jean C. Stewart, *Alpena*
Trailblazer Club
Rural Education

Leona H. Mitchell, *Sault Ste. Marie*
Normal Arts Club
Catholic Students' Club
Fine Arts

Lillian G. Dibble, *Ridgeway*
Y. W. C. A.
Trailblazer Club
Supervision

Michael J. Medvezky, *Sterling*
Chemistry Club
Pre-Medic

Oliver Thure, *Pequaming*
History Club
Secondary Education Club
History-Mathematics

Myglectus Taylor, *Osseo*
Intermediate

Cristena E. Gray, *Croswell*
Y. W. C. A.
Thumb Club
Intermediate

Sadie Ann Rasak, *Detroit*
Kindergarten Primary Club
Kindergarten Primary

Hazel V. Arnold, *Oxford*
Kindergarten Primary

Golda E. Logan, *Kunkle, Ohio*
Trailblazer Club
Rural Education

Harriet Bell Hogan, *Port Huron*
Euclidean Society
Normal Choir
Grammar Grade

Margaret McCaughna, *Corunna*
Grammar Grade

Florence Gee, *Ypsilanti*
Alpha Sigma Alpha
Euclidean Society
Stoic
Mathematics

Luel B. Berthaum, *Bailey*
History-Science

Sarah Bobo, *Tustin*
Normal Art Club
Public School Music Club

Vera Fuller, *Algonac*

St. Clair County Club
Intermediate

Curtis Smith, *Petersburg*

Mathematics

Marion Lehner, *Pontiac*

Garden Project Club
Natural Science Club
Y. W. C. A.
General Science-Mathematics

Theresa Wolff, *Chelsea*

Physical Education Club
Catholic Students' Club
Physical Education

Helen Woodbury, *Belleville*

Theta Lambda Sigma
Physical Education Club
Physical Education

Ozelma Rumsey, *Dimondale*

Theta Lambda Sigma
Intermediate

Frances McDevitt, *Ypsilanti*

History Club
Catholic Students' Club
History-Geography

Thelma L. Brown, *Lexington*

Thumb Club
History Club
Y. W. C. A.
Normal Choir

Ethel Bortel, *Britton*

Intermediate

June Filkins, *Northville*

Alpha Mu Sigma
Public School Music Club
Public School Music

Lois Stokoe, *Middleville*

O. E. S. Club
Intermediate

Georgetta Jacquith, *Forest, Ohio*

Intermediate

Leone Bailey, *Monroe*
Commercial Teachers' Club
B. Y. P. U.
Commercial

Alice Keinath, *Deerfield*
Intermediate

Thomas Simpson, *Belleville*
Physical Education

Edna Fuerstnau, *Dryburg*
Intermediate

Florence Turnbull, *Chelsea*
Theta Lambda Sigma
Kindergarten Primary Club
Kindergarten Primary

Ella Henke, *Shelbyville, Indiana*
Physical Education Club
Physical Education

Gladys Luce, *Flushing*
Laonian
Kindergarten Primary Club
Kindergarten Primary

Mae Fullmer, *Milford*
Mathematics Club
Mathematics-English

Ruth Holland, *Flint*
Intermediate

Imogene T. French, *West Branch*
Grammar Grade

Edwin McKnight, *Bad Axe*
B. Y. P. U.
Trailblazer Club
Rural Education

Helen Scott, *Royal Oak*
Y. W. C. A.
Fine Arts

Genevieve Reinhart, *Pomeroy, Ohio*

Physical Education Club
Physical Education

Mary Elizabeth White, *Sault Ste. Marie*

Speech Club
English-Speech

Anna Wessburg, *St. Ignace*

Laonian
O. E. S. Club
Science-History

Dorothy Powers, *Nashville*

Public School Music Club
Normal Choir
Music-Art

Lilian Krutsch, *Ann Arbor*

Kindergarten Primary Club
Kindergarten Primary

Ruby Austin, *Dundee*

Physical Education Club
Physical Education

Alma Shank, *Empire*

Commercial Teachers' Club
Commercial

Iva Boyd, *Tecumseh*

Euclidean Society
Laonian
O. E. S. Club
Secondary Education Club
Mathematics-English

Leona Woodward, *Chicago, Ill.*

Sodalitas Latina
Latin-French

Elizabeth Mergle, *Union City*

Intermediate

Thelma Perrine, *Ann Arbor*

Kappa Mu Delta
Kindergarten Primary

Ilo Olds, *Muskegon*

Kappa Mu Delta
Intermediate

Arthur Swem, *Galien*

History Club
History-Natural Science

Laura M. Stewart, *Caro*

Trailblazer Club
Thumb Club
Rural Education

Myrtle Kilburn, *West Branch*

Trailblazer Club
Eastern Star Club
Y. W. C. A.
Rural Education

Florence Pacholke, *Harbor Beach*

Commercial Teachers' Club
Commercial

Anna Hirschmann, *Michigan City, Indiana*

Kindergarten Primary Club
Kindergarten Primary

Elsie Michalke, *Saginaw*

Physical Education Club
Campfire
Physical Education

Alberta Dempster, *Michigan City, Indiana*

Kindergarten Primary Club
Kindergarten Primary

Edward Facklam, *Deerfield*

Science-Mathematics

Margaret Utley, *Sandusky*

Alpha Sigma Tau
O. E. S. Club
Thumb Club
Y. W. C. A.
Intermediate

Ruth Laverne White *Sault Ste. Marie*

Kindergarten Primary Club
Kindergarten Primary

Mabel Marie Mapes, *Cadillac*

Natural Science

Martha Henke, *Shelbyville, Ind.*

Normal Choir
English

Dorothy Bell, *Union City*
Euclidean Society
Mathematics-History

Marvel Spence, *Chatham*
Y. W. C. A.
Intermediate

Donald Haller, *Rapid City*
Chemistry Club
Mathematics

Marjorie E. Boyce, *Tecumseh*
Kindergarten Primary Club
Y. W. C. A.
Kindergarten Primary

Johanna Kobs, *Tawas City*
Intermediate

Arthur E. Johnson, *Rapid City*
Chemistry Club
Science

Mary Mosher, *Centerville*
Women's League Cabinet
Kindergarten Primary Club
Kindergarten Primary

Eunice Rehberg, *Maybee*
Campfire
Normal Choir
Milan Club
Physical Education Club
Physical Education

Wanda May Hack, *Milan*
Normal Choir
Milan Club
English

Elaine Clise, *Ithaca*
Theta Chi
Grammar Grade

Margaret Lindt, *St. Joseph*
Intermediate

Bernice Bjorkman, *Whitehall*
Kindergarten Primary Club
Kindergarten Primary

Edith LeBaron, *Milan*

Milan Club
Intermediate

Marian R. Peebles, *Hudson*

Minerva
Kindergarten Primary

D. Elsie Wheelock, *Battle Creek*

Kindergarten Primary Club
Kindergarten Primary

Edna A. Davis, *Flint*

Trailblazer Club
Rural Education

Harold M. Greenhoe, *Sheridan*

Y. M. C. A.
Chemistry Club
Science-Mathematics

Alice Marie Lundvall, *Manistique*

Kindergarten Primary Club
Kindergarten Primary

Vervin Lannin, *Highland Park*

Campfire
Physical Education Club
Physical Education

Jane Keil, *St. Joseph*

Delta Sigma Upsilon
Kindergarten Primary Club
Kindergarten Primary

Vonnie E. Knisely, *Quincy*

History Club
Y. M. C. A.
History

Esther DeCoster, *Jackson*

Alpha Sigma Tau
Kindergarten Primary Club
Kindergarten Primary

Minnie Lee Bates, *Sanborn, N. Y.*

History Club
History-French

Robert F. Vollmar, *Ecorse*

Chi Delta
Physical Education Club
Swimming Team '25
Physical Education

Elizabeth Larson, *Northport*

Trailblazer Club
Lutheran Students' Club
Limited

Eugene Knapp, *Yale*

Chi Delta
Stoic
Student Council
Pre-Business Administration

Clarissa Dago, *Northport*

Trailblazer Club
Limited

Harry M. Cole, *Yale*

Chi Delta
Speech Club
Stoic
Pre-Business Administration

Bernice Plaxton, *Snover*

Trailblazer Club
Limited

Josephine Lechlitner, *Ypsilanti*

Physical Education Club
Physical Education

Jessie Bell, *Sanborn, N. Y.*

History Club
History-General

Stella Eakley, *Manistique*

Physical Education Club
Physical Education

Dorothy Skinner, *Cedar Springs*

Theta Lambda Sigma
Speech Club
English-Speech

Charlotte Shaw, *Toledo, Ohio*

Physical Education Club
Physical Education

Lucille Foust, *Detroit*

Campfire
Kindergarten Primary Club
Kindergarten Primary

Frances M. Lister, *Ypsilanti*

Stoic
Minerva
Laonian
Y. W. C. A.
Aurora Board
Women's League Cabinet
French-English

Sarah Sischo, *Romeo*

Euclidean Society
Garden Project Club
Secondary Education Club
Mathematics-Natural Science

Ora Muellerweiss, *Sebewaing*

Thumb Club
Grammar Grade

Catherine Darby, *Ypsilanti*

English-History

Margery Lee, *Grand Rapids*

Alpha Mu Sigma
Kindergarten Primary Club
Kindergarten Primary

Helen C. Knapp, *Flint*

Minerva
Y. W. C. A. Cabinet
Kindergarten Primary Club
Kindergarten Primary

Marie Thompson, *Morenci*

Kindergarten Primary Club
Y. W. C. A.
Kindergarten Primary

Marie Darby, *Ypsilanti*

Intermediate

Marjorie Sparrow, *Iron Mountain*

Kindergarten Primary Club
Normal Choir
Kindergarten Primary

Vergia Bishop, *Morenci*

Kindergarten Primary Club
Kindergarten Primary

Alma Schrems, *Saginaw*

Catholic Students' Club
Saginaw Club
Girl Scouts
History

Aline Brainard, *Vassar*

Theta Sigma Upsilon
Women's League Cabinet
Eastern Star Club
English-History

Huber Lear, *Grand Rapids*

History Club
History-Mathematics

Winifred Way, *Jackson*

Theta Chi
Physical Education Club
Physical Education

Rolene Mowry, *Detroit*

Alpha Mu Sigma
Public School Music Club
Normal Choir
Public School Music

Jean M. Nason, *Casanovia*

History-Geography

Cecilia Ryan, *Jackson*

Alpha Sigma Tau
Kindergarten Primary Club
Catholic Students' Club
Kindergarten Primary

Herbert J. Irwin, *Palms*

Y. M. C. A.
Chemistry Club
Thumb Club
Science-Mathematics

Aileen Biddle, *Ypsilanti*

Kappa Psi
Minerva
English-French

Margaret McLean, *Calumet*

Kindergarten Primary Club
Y. W. C. A.
Kindergarten Primary

D. Ethel Rowe, *Houghton*

Y. W. C. A.
Kindergarten Primary

Norah Percell, *Addison*

Kindergarten Primary Club
Kindergarten Primary

Lydia C. Keller, *Toledo*

Sigma Sigma Sigma
Kindergarten Primary Club
Kindergarten Primary

Johnson Heldun, *Frewsburg*

Intermediate

Florence Learmont, *Hubbell*

Intermediate

Leah Moore, *Flushing*

Laonian
Kindergarten Primary Club
Kindergarten Primary

Bernice Helsel, *Grand Rapids*

Theta Sigma Upsilon
Intermediate

Laura Juaneta Eastman, *Howell*

Y. W. C. A.
Intermediate

Helen Boucher, *Cheboygan*

Kindergarten Primary Club
Y. W. C. A.
Kindergarten Primary

Thelma Baum, *Croswell*

Thumb Club
Intermediate

Violet Dyer, *Manistee*

Catholic Students' Club
Grammar Grade

Helen McKercher, *Jonesville*

Eastern Star Club
Intermediate

Bradley M. Harris, *Ypsilanti*

Aurora Board
Band
Orchestra
Euclidean Society
Chemistry Club
Science-Mathematics

Scott Harris, *Ypsilanti*

Band
Aurora Board
Euclidean Society
Mathematics

Madeleine Greenwood, *Dunningville*

Kindergarten Primary Club
Kindergarten Primary

Esther M. Stauffer, *Muskegon*

Laonian
Kindergarten Primary Club
Kindergarten Primary

Agnes MacDonald, *Royal Oak*

Delta Phi
History Club
History-English

Marian Yuill, *Vanderbilt*

Kappa Mu Delta
Kindergarten Primary Club
Eastern Star Club
Kindergarten Primary

Maym Kerr, *Detroit*

Thumb Club
Y. W. C. A.
Grammar Grade

Dorothy Godfrey, *Jonesville*

Kindergarten Primary Club
Kindergarten Primary

Marguerite DeJonge, *Zeeland*

Intermediate

Margaret J. Mahaffy, *Detroit*

Pi Kappa Sigma
Physical Education Club
Physical Education Council
Physical Education

Opal Knack, *Dundee*

History Club
History

Doris E. Slade, *Ironwood*

Campfire
Y. W. C. A.
Normal Choir
Intermediate

Dorothy Austin, *Laingsburg*

Limited

Reta Branam, *Milan*

Milan Club
Grammar Grade

Margaret Carlton, *Owosso*

Catholic Students' Club
Trailblazer Club
Rural Education

Rachel E. Taylor, *Lansing*

Sodalitas Latina
Latin-English

Nelle Miller, *Jackson*

Physical Education Club
Campfire
Physical Education

Dorothy Paine, *Saginaw*

Normal Choir
Trailblazer Club
Rural Education

Dorothy P. Roberts, *Ypsilanti*

Natural Science Club
Project Club
Y. W. C. A.
Natural Science

Edna G. Otto, *Sutton's Bay*

Physical Education Club
Physical Education

Janice Gollwitzer, *Ithaca*

Delta Sigma Upsilon
Public School Music Club
Normal Choir
Public School Music

Helen M. Mahoney, *Onaway*

Catholic Students' Club
Intermediate

Evelyn M. Bartlett, *Northport*

Theta Lambda Sigma
Intermediate

Russell Brandt, *Perry*

Physical Education Club
Physical Education

Marjorie E. Yuill, *Vanderbilt*

Kappa Mu Delta
Kindergarten Primary Club
Kindergarten Primary

Edna Meier, *Detroit*

Kappa Gamma Phi
Public School Music Club
Normal Choir
Public School Music

Clarice Sibilsky, *Laurium*

Y. W. C. A.
Fine Arts

Romelia B. McClair, *Stockbridge*

Kindergarten Primary

Amelia Ragla, *Hastings*

Trailblazer
Garden Project Club
Rural Leadership

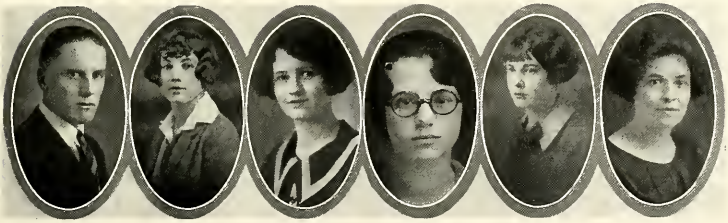

Frances Zeluff, *Britton*
Intermediate

Lucile Conklin, *Mosherville*
Kindergarten Primary Club
Kindergarten Primary

Wilma M. Massey, *Milan*
Eastern Star Club
Milan Club
Intermediate

Marjorie Nowlin, *Ann Arbor*
Physical Education Club
Swimming Team '24-'25
Physical Education

William R. Rose, *Morenci*
Chemistry Club
Pre-Medic

Susie Sparling, *Bad Axe*
Y. W. C. A.
English

Wells Blanchard, *Cedar Springs*
Y. M. C. A
Pre-Business Administration

Dorothy Dunbrook, *Grand Rapids*
Theta Sigma Upsilon
Physical Education Club
Girl Scouts
Physical Education

Earl A. Hasty, *Sterling*
Phi Delta Pi
Band
Men's Literary Club
Pre-Medic

T. Alvah Peck, *Marysville*
Kappa Phi Alpha
Catholic Students' Club
Euclidean Society
Mathematics

Myrtle Spencer, *Rochester*
Euclidean Society
Garden Project Club
Mathematics

Verle Emens, *Prattville*
Alpha Sigma Tau
Intermediate

Florence Buxton, *Fenton*

Commercial Teachers' Club
Commercial

Cecelia Yon, *Sault Ste. Marie*

Catholic Students' Club
Ferris Institute Club
Upper Peninsula Club
Grammar Grade

John Smith, *Howell*

Phi Delta Pi
Varsity Club
Cross Country Team '23-'24
Science

Gwendolyn E. Harris, *New Haven*

Y. W. C. A.
Intermediate

Frances Sydnam, *Elton*

Kappa Mu Delta
Eastern Star Club
Thumb Club
Normal Choir
Intermediate

Hazel McDermott, *Dexter*

Intermediate

Dorothy Deadman, *Alpena*

Orchestra
English-French

Margaret Eber, *Monroe*

Public School Music Club
Normal Choir
Music-Art

Carrie E. Hickey, *Coldwater*

Intermediate

Grace Anderson, *Tawas City*

Normal Choir
Grammar Grade

Beatrice Howe, *Charlevoix*

History Club
Y. W. C. A.
History

Lucile Phillips Schleh, *Saline*

Commercial Teachers' Club
Commercial

Dora Schultz, *Dundee*
English

Maurice Pederson, *Birmingham*
Arm of Honor
President of Sophomore Class
Physical Education Council
Student Council
Physical Education

Margaret M. Owens, *Alpena*
Catholic Students' Club
French-English

Fannie Granger, *Plymouth*
Baptist Students' Club
Y. W. C. A.
Kindergarten Primary

Virleah Felter, *Ann Arbor*
Public School Music Club
Public School Music-Art

Irma Mollenkopf, *Jackson*
Kindergarten Primary Club
Kindergarten Primary

Gladys Gant, *Sparta*
Theta Lambda Sigma
History Club
History-English

Althea Klenk, *Sparta*
Theta Lambda Sigma
History Club
History-English

Orvel McCormick, *Onaway*
Craftsman's Club
Band
Mathematics

Myrtle Schmyser, *Bad Axe*
Grammar Grade

Beatrice Ouellette, *St. Ignace*
Grammar Grade

Mabel D. Bensett, *Holly*
Grammar Grade

Ruth Butts, *Ann Arbor*
Theta Sigma Upsilon
Kindergarten Primary

Jean H. Gibbon, *Ypsilanti*
Delta Phi
Kindergarten Primary

Rosalie Cunningham, *Ubly*
Thumb Club
Trailblazer Club
Catholic Students' Club
Rural Education

Alma Chapman, *Detroit*
Laonian
Garden Project Club
Natural Science-History

Helen Jane McDonald, *Charlotte*
Physical Education Club
Campfire
Physical Education

Ethel Howard, *Coldwater*
Intermediate

Velma VanSickle, *Highland Park*
Theta Chi
Kindergarten Primary

Jessie Murphy, *Bad Axe*
Thumb Club
Euclidean Society
Mathematics

Gladys Brockmiller, *Dearborn*
Theta Chi
Euclidean Society
Mathematics-History

Roseta Lietz, *East Tawas*
Theta Sigma Upsilon
Mathematics-English

Ruth G. McGeorge, *Detroit*
Minerva
Intermediate

Irma Harrison, *Bad Axe*
Thumb Club
Intermediate

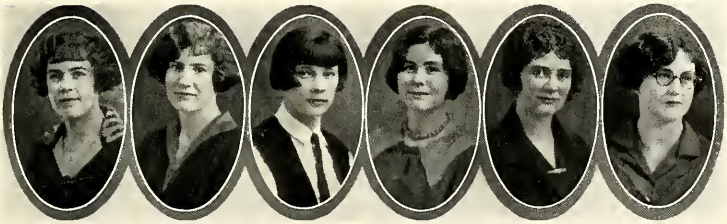

Marion Korbel, *Ypsilanti*

Normal Choir
Piano

Sadie Parsons, *Cadillac*

Public School Music Club
Normal Choir
Public School Music

Charles O. Murray, *Applegate*

Craftsman's Club
Thumb Club
Mathematics-Science

Nana L. Reed, *Mulliken*

Sigma Sigma Sigma
Kindergarten Primary Club
Y. W. C. A.
Kindergarten Primary

Lillian Woolley, *Lennon*

Speech Club
Wodeso
Y. W. C. A.
English-Speech

Blanche Greer, *Ortonville*

Trailblazer Club
Rural Limited

Ruth O'Brien, *Jackson*

Kindergarten Primary Club
Kindergarten Primary

Elizabeth Smith, *Reed City*

Alpha Mu Sigma
English

Olive Burgess, *Ypsilanti*

History Club
Euclidean Society
History-Mathematics

Madge Cornwell, *Elsie*

Y. W. C. A.
Grammar Grade

Mary Poland, *Middleville*

O. E. S. Club
Intermediate

Kristine Salling, *Grayling*

Delta Sigma Epsilon
Kindergarten Primary

Anna M. Swartz, *Carsonville*

Commercial Teachers' Club
Commercial

Catherine Crowell, *Leslie*

Kappa Mu Delta
Fine Arts

Marguerite Winkler, *Midland*

Kindergarten Primary Club
Normal Choir
Kindergarten Primary

Mary Ellen Dalton, *Jackson*

Alpha Sigma Tau
Catholic Students' Club
Kindergarten Primary Club
Kindergarten Primary

Jeanette Owen, *Detroit*

Alpha Sigma Tau
Kindergarten Primary

Marian I. Shorts, *Kent City*

Sigma Sigma Sigma
Laonian
Secretary Sophomore Class
English

Frances Wise, *Pickford*

Intermediate

Laura E. Wells, *Grand Rapids*

Delta Sigma Epsilon
Kindergarten Primary Club
Kindergarten Primary

Ann Connors, *Lapeer*

Delta Sigma Epsilon
Lambda Tau Sigma
President Pan-Hellenic
Association
Special Education

Vina Hill, *Capac*

Trailblazer Club
Rural Education

Virginia Randel, *Rockford*

Laonian
Y. W. C. A.
English-Mathematics

Rocena Wilson, *Lapeer*

Kindergarten Primary Club
Y. W. C. A.
Kindergarten Primary

Helen Pointen, *Royal Oak*

Delta Phi
Student Council
Women's League Cabinet
Sorority Council
History Club
History-Latin

Eva Rutherford, *Detroit*

Intermediate

Lois Marie Johnston, *Peck*

Commercial Teachers' Club
Commercial

Dorothy L. Elliott, *Negaunee*

Commercial Teachers' Club
Commercial

Florence Jaffke, *Detroit*

Y. W. C. A.
Intermediate

May Plewes, *Zeeland*

Intermediate

Louise Wilson, *Lapeer*

Y. W. C. A.
English

Florence Rosenbush, *Lansing*

Modern Language

Beatrice Greene, *Mt. Morris*

Alpha Sigma Tau
Fine Arts

Doris Olds, *Leslie*

Intermediate

Katharine Woodward, *Flint*

Alpha Sigma Tau
Stoic
Sodalitas Latina
Y. W. C. A.
Latin-English

Dorothy Pennington, *Charlotte*

Pi Kappa Sigma
Public School Music Club
Normal Choir
Music-Art

Zelma McCloskey, *Carson City*

Geography

Doris Bravender, *Williamston*

Commercial Teachers' Club
Commercial

Ruth Wallace, *Carleton*

History Club
History

Florence Folsom, *Algonac*

Kappa Gamma Phi
St. Clair County Club
Kindergarten Primary Club
Kindergarten Primary

Annette Hill, *Marlette*

Theta Sigma Upsilon
History-English

Olive Henderson, *Highland Park*

Theta Sigma Upsilon
Physical Education Club
Girl Scouts
Physical Education

Melba Coomer, *Belleville*

Sodalitas Latina
Y. W. C. A.
Latin-English

Annette Kelly, *Kent City*

Sigma Sigma Sigma
Home Economics Club
Home Economics

Vivian Sherrard, *Onsted*

Trailblazer Club
Y. W. C. A.
Rural Education

Freda Chettle, *Lansing*

Sodalitas Latina
History Club
History-Latin

Lillian Hohler, *Cheboygan*

Y. W. C. A.
Intermediate

Pearle Silverman, *Toledo, Ohio*

Kindergarten Primary Club
Kindergarten Primary

Jennie B. Chamberlain, *Pontiac*
Kindergarten Primary Club
Kindergarten Primary

Lillian Paige, *Port Huron*
Y. W. C. A.
Trailblazer Club
Thumb Club
Normal Choir
Rural Limited

Frances Hatch, *Pontiac*
Physical Education Club
Campfire
Physical Education

Margaret Stowell, *Byron*
Trailblazer Club
Rural Education

Ellen McDougall, *Bay City*
History Club
History

Dorothy Nyland, *Grand Haven*
Alpha Sigma Tau
Normal Art Club
Fine Arts

Martha VanCamp, *Croswell*
President Thumb Club
Grammar Grade

Frances Elzinga, *Central Lake*
Y. W. C. A.
Intermediate

Berneice Russell, *Ithaca*
Sigma Sigma Sigma
Kindergarten Primary Club
Kindergarten Primary

Julia Strahm, *Ludington*
Theta Chi
Kindergarten Primary

Kathleen Siess, *Owosso*
Kindergarten Primary Club
Catholic Students' Club
Kindergarten Primary

Winifred McLean, *Mancelona*
Y. W. C. A.
Intermediate

Gladys R. Fullmer, *Snover*

Kindergarten Primary

Frank Miller, *Ypsilanti*

Vice-President Chemistry Club
High School and Departmental

John D. LeClair, *Ypsilanti*

Arm of Honor
Chemistry Club
Varsity Club
Swimming '25
Basketball '24
Science

Vivian Powell, *Ypsilanti*

Normal Choir
Intermediate

Helen Atherton, *Flint*

Kindergarten Primary Club
Y. W. C. A.
Kindergarten Primary

Dorothy Kinsey, *Sault Ste. Marie*

Theta Chi
Grammar Grade

Rose Springer, *Sault Ste. Marie*

Theta Chi
Grammar Grade

Elizabeth Margaret Cashen, *Flint*

Catholic Students' Club
Intermediate

Zella Russel, *Alba*

Trailblazer Club
Rural

Hazel Potter, *Alba*

Intermediate

Prudy V. Cankin, *East Jordan*

Intermediate

Janet Randolph, *Ypsilanti*

Alpha Sigma Alpha
Y. W. C. A. Cabinet
Stoic
President Normal Art Club
Women's League Cabinet
Freshman Commission
Fine Arts

Theodora E. Gray, *Jackson*
Kindergarten Primary Club
Kindergarten Primary

Beatrice Watson, *Albion*
High School-Departmental

Edwina Smith, *Lansing*
Kappa Psi
Kindergarten Primary Club
Kindergarten Primary

Margaret MacNaughton, *Mulliken*
Sigma Sigma Sigma
Y. W. C. A.
Kindergarten Primary Club
Kindergarten Primary

Florine Barr, *Dundee*
Kindergarten Primary Club
Kindergarten Primary

Lillian Pollari, *Rudyard*
Y. W. C. A.
French-English

Edna Fersch, *Milan*
Y. W. C. A.
Milan Club
Intermediate

Ethel Fersch, *Milan*
Y. W. C. A.
Milan Club
Intermediate

Madeline Louden, *Saginaw*
Alpha Mu Sigma
Kindergarten Primary Club
Kindergarten Primary

Helen Hands, *Lansing*
Alpha Sigma Tau
Kindergarten Primary Club
Y. W. C. A.
Kindergarten Primary

Gertrude Stevens, *Vassar*
Theta Sigma Upsilon
English-History

Della Brooks, *Northville*
Kindergarten Primary Club
Kindergarten Primary

Anna Reiser, *Clinton*
Trailblazer Club
Rural Limited

Orville Walker, *Grass Lake*
Physical Education Club
Physical Education

Thelma Patton, *Albion*
History Club
Secondary Education Club
History

Ruth Belknap, *Mayville*
Kindergarten Primary

Elizabeth Deadman, *Alpena*
Orchestra
Grammar Grade

Dorothy M. Dancer, *Chelsea*
Theta Sigma Upsilon
Eastern Star Club
Kindergarten Primary Club
Kindergarten Primary

Margaret Watson, *Port Huron*
Kappa Psi
Kindergarten Primary Club
Kindergarten Primary

Marjorie MacQueen, *Wellsville, Ohio*
Portia
Kindergarten Primary

Ivah E. Livermore, *Romeo*
Speech Club
Eastern Star Club
Secondary Education Club
Speech-English

Elizabeth Mosteller, *Saginaw*
Kappa Psi
Catholic Students' Club
History Club
History-Geography

Lillias Long, *Coldwater*
Y. W. C. A.
Kindergarten Primary

Martha Seeburger, *Riga*
Y. W. C. A.
History Club
Lutheran Club
Lenawee County Club
History-English

Mary Helen Young, *Traverse City*

Kindergarten Primary Club
Y. W. C. A.
Kindergarten Primary

Phyllis Brockie, *Leslie*

Intermediate

Ruth Brown, *Flint*

Y. W. C. A.
Laonian
Kindergarten Primary Club
Service Club
Kindergarten Primary

Gladys Kalnbach, *McMillan*

Trailblazer Club
Girl Scouts
Rural Limited

Ethelbell Short, *Lansing*

Girl Scouts
Physical Education Club
Physical Education

Bernice Learmont, *Hubbell*

Euclidean Society
Mathematics

Thelma M. Stearns, *Saginaw*

Baptist Students' Club
Y. W. C. A.
Kindergarten Primary Club
Kindergarten Primary

George Schoof, *Detroit*

Arm of Honor
Physical Education Club
Football '24
Catholic Students' Club
Physical Education

Elizabeth Whitney, *Carsonville*

Y. W. C. A.
Grammar Grade

Bernadine Rush, *Pittsford*

Y. W. C. A.
Intermediate

Lester J. Schutt, *Armada*

Band
Orchestra
Normal Choir
Industrial Arts

Louella L. Austin, *Seneca*

Trailblazer Club
Rural Limited

Beatrice Raymond, *Dansville*

Y. W. C. A.
Grammar Grade

Florence Taylor, *Traverse City*

Kindergarten Primary Club
Kindergarten Primary

Lucille Harwick, *Samaria*

Alpha Mu Sigma
Sodalitas Latina
Latin-French

Lucy Harwick, *Ypsilanti*

Kappa Gamma Phi
Kindergarten Primary Club
Kindergarten Primary

Sara Geschlimann, *New Philadelphia, Ohio*

Physical Education Club
Physical Education

Mabel Bobcean, *Mt. Clemens*

Sigma Nu Phi
Kindergarten Primary Club
Normal Choir
Kindergarten Primary

Lola Stokoe, *Middleville*

Eastern Star Club
Intermediate

Jeanette Wilson, *Pontiac*

Kappa Gamma Phi
Kindergarten Primary Club
Kindergarten Primary

Emogene Sontag, *Cheboygan*

Theta Sigma Upsilon
Y. W. C. A.
Intermediate

Ethel Helrigel, *Detroit*

Pi Kappa Delta
Speech Club
Wodeso
Women's Debating Team
Speech-English

Marjorie Buchanan, *Saginaw*

Commercial Teachers' Club
Commercial

Edna Mikko, *Hancock*

Physical Education Club
Physical Education

Zella Alice Radak, *Milan*
Freshman Commission
Y. W. C. A.
Kindergarten Primary Club
Milan Club
Kindergarten Primary

Genevieve Bryers, *Jackson*
Portia
Campfire
Y. W. C. A. Cabinet
Kindergarten Primary

C. Hubert Spade, *Coldwater*
Phi Delta Pi
Varsity Club
Track '24, '25
Physical Education Club
Physical Education

Virginia Bonser, *Leonia, N.*
Alpha Sigma Tau
Women's League Cabinet
Student Council
Rural Education

Madalyn Mery, *Toledo, Ohio*
Sigma Nu Phi
Physical Education Club
Physical Education

Mary Cameron, *Lowell*
Sigma Nu Phi
Campfire
Physical Education Club
Physical Education

Marion B. Ogden, *Owosso*
Kindergarten Primary Club
Kindergarten Primary

Marian Way, *Rapid City*
General

Martha A. Butler, *Calumet*
Grammar Grade

Clayton Edwards, *Lapeer*
Trailblazer Club
Y. M. C. A.
Rural Limited

Dorothy Little, *Memphis*
Theta Chi
Kindergarten Primary

Helen Springer, *Ypsilanti*
Intermediate

Winnefred C. Jeffs, *Rockland*
Kindergarten Primary

Clarence C. Block, *Ypsilanti*
Chi Delta
Crafts Club
Industrial Arts

Genevieve Secord, *Leonard*
Fine Arts

Katheryn Norene King, *Pontiac*
Eastern Star Club
English-History

Dorothy I. Jeffs, *Rockland*
Kindergarten Primary

Mary Hammond, *Toledo, Ohio*
Sigma Nu Phi
Physical Education Club
Girl Scout Leader
Physical Education

Mary J. Vesmette, *Mt. Morris*
Kindergarten Primary

Garrison Poling, *Hudson*
Y. M. C. A. Cabinet
Speech Club
Modern Language-Speech

Irene Gwynne Paynter, *Flint*
Kindergarten Primary Club
Kindergarten Primary

Avelyn Krieger, *St. Joseph*
Sigma Nu Phi
Kindergarten Primary Club
Catholic Students' Club
Kindergarten Primary

Edith V. Lang, *Highland Park*
Physical Education Club
Physical Education

Frances B. Schaefer, *St. Claire*
Catholic Students' Club
Kindergarten Primary Club
Kindergarten Primary

Lillian Sikorski, *Cheboygan*

Wodeso
Y. W. C. A.
Catholic Students' Club
Intermediate

Dorothy M. Robinson, *Saginaw*

Kappa Psi
Normal Art Club
Fine Arts

Verna Oliver, *Jackson*

Alpha Sigma Tau
English-History

Florence Wesbrook, *Marine City*

Trailblazer Club
Wodeso
Women's Debating Team
Rural Limited

Edward A. Doelle, *Yale*

Euclidean Society
Mathematics-Social Science

Oma E. Ogden, *Owosso*

Kindergarten Primary Club
Kindergarten Primary

M. Violet Young, *Adrian*

Eastern Star Club
Euclidean Society
French-Mathematics

Alberta Etzler, *Harbor Beach*

Sigma Nu Phi
Kindergarten Primary Club
Thumb Club
Kindergarten Primary

Lura Kinsel, *Ithaca*

Kindergarten Primary Club
Kindergarten Primary

Mary Paine, *Philadelphia, Pa.*

Delta Sigma Epsilon
Fine Arts

Madge Webster, *Battle Creek*

Intermediate

Dorothy N. Wells, *Pittsford*

Sodalitas Latina
Latin-History

Helena McLean, *Saginaw*
Kappa Mu Delta
Physical Education Club
Physical Education-Primary

Donna A. Kennedy, *Sault Ste. Marie*
Pi Kappa Sigma
Kindergarten Primary Club
Kindergarten Primary

Bernice Bennett, *Toledo, Ohio*
Kindergarten Primary Club
Kindergarten Primary

Blanche Yocum, *Manchester*
College Orchestra
Piano

Ione E. Truesdell, *Belleville*
Kappa Psi
Piano

Mariam Gilbert, *Traverse City*
Sigma Nu Phi
Kindergarten Primary Club
Eastern Star Club
Kindergarten Primary

Paul Tammie, *Waukegan, Illinois*
Orchestra
String Quartette
Public School Music

Bessie Forward, *Eaton Rapids*
Y. W. C. A.
Intermediate

Wm. K. McInally, *Otisville*
Phi Delta Pi
Mathematics-English

Grace Bower, *Royal Oak*
Y. W. C. A.
Kindergarten Primary Club
Kindergarten Primary

Harold Bennett, *Freesoil*
Mathematics

Marion E. Bennetts, *Calumet*
Y. W. C. A.
Intermediate

Bonita Keeler, *Ithaca*

Kappa Psi
Kindergarten Primary Club
Kindergarten Primary

Charlotte Cahill, *Pentwater*

Physical Education Club
Girl Scouts
Physical Education

Donald Seed, *Cass City*

Arm of Honor
Sigma Delta Psi
Football, '24
Track, '24, '25
Physical Education

Adelaide Cummings, *Grand Rapids*

Theta Sigma Upsilon
Physical Education Club
Physical Education

M. Margaret Sullivan, *Calumet*

Catholic Students' Club
Intermediate

Isabelle N. McCall, *Ithaca*

Kappa Psi
Kindergarten Primary Club
Kindergarten Primary

M. Ella Keiller, *Elkton*

Y. W. C. A.
Thumb Club
Intermediate

Grace Trembath, *Negaunee*

Public School Music Club
Public School Music

Evelyn Smith, *Ann Arbor*

Kindergarten Primary Club
Kindergarten Primary

Francis Rusche, *Detroit*

Kindergarten Primary

Harold J. Acheson, *Clio*

Physical Education Club
Physical Education

Beatrice L. Earl, *Flushing*

Speech Club
Y. W. C. A.
English-Speech

Marian E. Barmore, *Petoskey*
Laonian
English-History

Ray Underhill, *South Lyon*
Natural Science Club
Science

Jeanette McGregor, *Big Rapids*
Alpha Mu Sigma
Physical Education Club
Physical Education

Helen G. MacDonald, *Mt. Clemens*
Y. W. C. A.
Intermediate

Eleanor Lampman, *Jackson*
Alpha Mu Sigma
Kindergarten Primary Club
Kindergarten Primary

Howard Cosbey, *Dearborn*
Phi Delta Pi
History Club
History

Sadie M. Kronlund, *Oscoda*
Kindergarten Primary Club
Kindergarten Primary

Ferris G. Elliott, *Ypsilanti*
Phi Delta Pi
Science-Mathematics

Willard Welsh, *Sault Ste. Marie*
Chi Delta
Varsity Club
Physical Education Club
Football '22, '25
Physical Education

Pearl Mitchell, *Trenton*
Kindergarten Primary Club
Catholic Students' Club
Kindergarten Primary

H. J. Montgomery, *Gifford*
Thumb Club
General

Margaret Peterson, *Iron River*
Fine Arts

Curran Miller, *Flint*
Special Education

Marion L. McKenny, *Ypsilanti*
Kappa Psi
Minerva
Speech Club
Speech

Ora Goers, *Farmington*
Grammar Grade

Grace Belle Thompson, *Flint*
Intermediate

Marie Colden, *Detroit*
Thumb Club
Intermediate

Pearl Schultz, *Reading*
Fine Arts

Esther Walker, *Saginaw*
Y. W. C. A.
French-History

B. Helen Bartlett, *Pellston*
General

Winifred Henry, *Sturgis*
Delta Phi
Minerva
Kindergarten Primary Club
Kindergarten Primary

Isabell Cowie, *Flint*
Intermediate

Anna Mae VanDeMark, *Clinton*
Kindergarten Primary Club
Kindergarten Primary

Beatrice Gorton, *Niles*
Kappa Mu Delta
Kindergarten Primary Club
Y. W. C. A.
Kindergarten Primary

Marvel Hodge, *Bath*

Theta Lambda Sigma
Kindergarten Primary

Inez Ensign, *Toledo, Ohio*

Kindergarten Primary Club
Kindergarten Primary

Blanche L. Atkinson, *Sault Ste. Marie*

Fine Arts

Harriet E. Rouse, *Wyandotte*

Sigma Nu Phi
Physical Education Club
Physical Education

Paul Robson, *Belleville*

Euclidean Society
Mathematics-Science

Minnie Pollakowski, *Dearborn*

Alpha Sigma Alpha
Euclidean Society
French-Mathematics

Miriam Crowley, *Marine City*

Alpha Sigma Tau
Commercial Teachers' Club
Catholic Students' Club
Commercial

Irma Bauer, *Wyandotte*

Sigma Nu Phi
Physical Education Club
Physical Education

Della Gustafson, *Whitehall*

Kindergarten Primary Club
Kindergarten Primary

Audrey Annable, *Grand Rapids*

Sigma Nu Phi
Physical Education Club
Girl Scouts
Physical Education

Marguerite Overholt, *Detroit*

Sigma Nu Phi
Kindergarten Primary Club
Chairman of the Host and Hostess Committee
Sorority Council
Kindergarten Primary

Ruth Valentine, *Millington*

Kindergarten Primary Club
Y. W. C. A.
Thumb Club
Kindergarten Primary

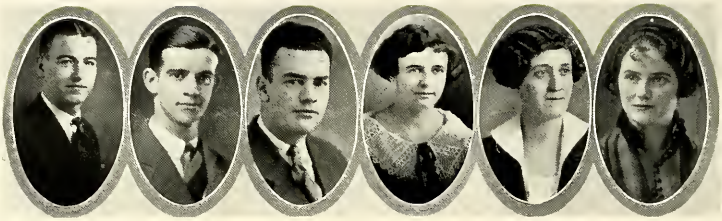

Harold F. Koch, *Ypsilanti*
Euclidean Society
Mathematics

John Chesman, *Deerfield*
Euclidean Society
Orchestra
Mathematics- Science

Elbert Wright, *Detroit*
Chi Delta
Track '25
Track Manager '24, '25
Physical Education

Lilian Fox, *Port Huron*
Y. W. C. A.
Intermediate

May Wenger, *New Philadelphia, Ohio*
Kindergarten Primary Club
Kindergarten Primary

Katherine Van Gunten, *Ottawa Lake*
History Club
Y. W. C. A.
History

Ruth B. Aprill, *Saline*
Intermediate

Helene Clinthorne, *Cleveland, Ohio*
Campfire
Physical Education Club
Physical Education

Ruby Bailey, *Lansing*
Kindergarten Primary Club
Kindergarten Primary

Eleanor Laidlaw, *Ludington*
Kappa Psi
Physical Education Club
Physical Education

Ruth M. Cheeney, *Chesaning*
O. E. S. Club
Crafts Club
Normal Art Club
Fine and Industrial Arts

John G. Ziegler, *Unionville*
Thumb Club
General

Mabel Peters, *Weston, West Va.*
Kindergarten Primary Club
Kindergarten Primary

Merle Miles, *Battle Creek*
Kindergarten Primary

Emma Mayer, *Grand Rapids*
Physical Education Club
Physical Education

Editha Kline, *Kalamazoo*
O. E. S. Club
English

Kathleen T. Fletcher, *Jackson*
Kindergarten Primary

Gertrude Mayer, *Grand Rapids*
Physical Education Club
Physical Education

Mary Donnelly, *Sault Ste. Marie*
Physical Education Club
Physical Education

Doris Hinckley, *Nashville*
Intermediate

Freda Bower, *Capac*
Kindergarten Primary Club
Kindergarten Primary

Eunice Fenner, *Bronson*
O. E. S. Club
Y. W. C. A.
Intermediate

George W. Bunyea, *Belleville*
Euclidean Society
Mathematics-Science

Mary McCann, *Ypsilanti*
Kappa Gamma Phi
Catholic Students' Club
Sodalitas Latina
Latin-French

Thelma M. Wood, *Munising*
History-English

Leona Haden, *Highland Park*
Theta Chi
Y. W. C. A.
Normal Choir
Kindergarten Primary

Vera M. Pearce, *Bad Axe*
Alpha Sigma Alpha
Thumb Club
History Club
History-English

Mildred Darrow, *Mason*
Trailblazer Club
Rural Supervision

Naomi Hurley, *Croswell*
Kindergarten Primary Club
Kindergarten Primary

Margaret Englebry, *Vermilion, Ohio*
Intermediate

Beulah L. Pfahler, *Milan*
Milan Club
Grammar Grade

Beatrice Riggs, *Reed City*
Alpha Sigma Alpha
Home Economics Club
Pan-Hellenic Representative
Home Economics

Erna M. Pasch, *St. Johns*
Pi Kappa Delta
Mathematics

Blanche Pugh, *Armada*
High School-Departmental

Nina Pfeil, *Fowler*
Limited

Ethel Curran, *Saginaw*
Sigma Sigma Sigma
Kindergarten Primary

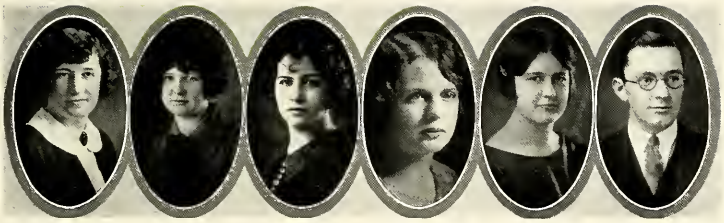

Lucille Dailey, *Saginaw*

Theta Chi
Physical Education Club
Catholic Students' Club
Physical Education

Lucille Lubeck, *Chelsea*

Physical Education Club
Physical Education

Margaret Canfield, *Chelsea*

Physical Education Club
Catholic Students' Club
Physical Education

Edna Mulvihill, *Sault Ste. Marie*

Catholic Students' Club
Intermediate

Helen Short, *Cleveland, Ohio*

Physical Education Club
Pontiac Club
Girl Scouts
Swimming Team
Physical Education

Paul H. Coover, *Flat Rock*

Trailblazer Club
Y. M. C. A.
Rural Education

Hortense Fletcher, *Bay City*

Theta Chi
Grammar Grade

Edna A. Mensen, *Algonac*

Intermediate

Katherine Floyd, *Flint*

Grammar Grade

Aaron Scovill, *Ypsilanti*

Kappa Phi Alpha
Band
Pre-Medic

Lucy L. Armstrong, *Trenton*

Alpha Mu Sigma
English-History

Dorothy Ihrkey, *Jackson*

Alpha Mu Sigma
Sodalitas Latina
Latin-English

KNOWLEDGE
MNC
SQUIERS
FRESHMEN

FRESHMAN OFFICERS

John Burridge . . . . . *President*
Margaret Grant . . . . . *Vice-President*
Byron Boyd . . . . . *Secretary*
Harriet Carmichael . . . . . *Treasurer*

FRESHMAN CLASS

"Pots off!"— yes, and more, a challenge to the class of twenty-eight. The hordes of jeering upper-class-men never let even the most meek and unassuming frosh pass unmolested. If the newcomers had any desire to remain obscure, it was denied them and they were dragged from their haunts.

It is true that the campus has much fine scenery, but the Freshmen ceased to appreciate it after a few nightly dips into the sparkling water of the picturesque fountain near the administration building. During those cool autumn nights some people came to view the splendor of the fountain, but the Freshmen came escorted by their elders to feel its drenching water.

A freshie's life is not all water and green pots. The class met October 7th and organized their forces. The officers elected were: John Burridge, president; Margaret Grant, vice-president; Byron Boyd, secretary; Harriet Carmichael, treasurer; "Bingo" Brown, class patron; George Shaugnessy, athletic manager; Helen Squiers and Carl Pray, Student Council representatives.

The class launched two social events during the year. A closed party was given November 9th and the "Frosh Prom," a distinctly unique event, was held on Friday, the 13th day of February. Both of the parties were very successful.

The ability of various members of the class was exhibited on several occasions. A Freshman girl won the women's oratorical contest. The song contest was won by the Freshman contributions. The Freshies went almost undefeated through the football season, but finally met their match in the contest with the Degree team.

The Freshman year draws rapidly to a close, but the members of the class will always be mindful of its pleasures. They will look back upon their achievements with pride. They will be properly grateful for the kindly reception accorded to them by their superiors.

We now our green lids bid adieu
For Cap Night is not far away.
From Frosh to Sophs we'll soon evolve,
At last to Seniors gray.

The portals of a Senior year
Loom vague and dim and distant still,
But that's our goal, we'd have you know,
So we must study with a will.

FRESHMAN CLASS ROLL

COMMERCIAL

Anderson, Genevieve — *Litchfield*
Bange, Katherine — *Jeffersonville, Ind.*
Bessy, Florence — *Midland*
Burleson, Jennie — *Tecumseh*
Darkin, Gerald — *Mason*
Davis, Arthur — *Ypsilanti*
Docking, Olah — *Pinckney*
Doen, Margaret — *Brown City*
Griffin, Norma — *Charlotte*
Groom, Beulah — *Ypsilanti*
Howe, Marguerite — *Azalia*
Joffee, Ethel — *Hancock*
Kalnback, Lyla — *McMillan*
Kelsey, Earl — *Ypsilanti*
Lamkin, Mina — *Tecumseh*
Lee, Merrill — *Bellaire*
Marks, Louise — *Ypsilanti*
Mann, Elsden — *St. Johns*
MacPherson, David — *Detroit*
McKay, Marjorie — *Jackson*
McKeachie, Inez — *Davisburg*
McLynn, Lynn — *Pellston*
Meyers, Zeta — *Ann Arbor*
Millen, Alice — *Petoskey*
Michelsen, Irene — *Milan*
Nesbitt, Kathryn — *Durand*
Newville, Vera — *Bay City*
Paul, Elsie — *Ypsilanti*
Peck, Lawrence — *Mason*
Philips, Helen — *Hillsdale*
Sheldon, Helen — *Tecumseh*
Smith, Clayton — *Onaway*
Spencer, Marion — *Oxford*
Stenger, Charlotte — *Bay City*
Tice, Hazel — *Bronson*
Truscott, Alice — *Hancock*
Ward, Clarence — *Jackson*
Weber, James — *Morenci*
Wells, Pauline — *Jackson*
Wheeler, Basil — *Jackson*

CONSERVATORY

Aldrich, Luella — *Edwardsburg*
Andrews, Winifred — *Buchanan*
Dowd, Norah — *Bad Axe*
Edelstein, Bernice — *Harbor Springs*
Estes, Gertrude — *Athens*
Fisher, Aileen — *Waterloo, Ind.*
Gardner, Nell — *Fowlerville*
Gauntt, Evelyn — *Three Oaks*
Gillespie, Thelma — *Gaines*
Griffith, Helen — *Oil City, Pa.*
Hubble, Marjorie — *Ypsilanti*
Jaeger, Maejel — *Manchester*
Kennedy, Eveline — *Saginaw*
Kesaner, Helen — *Calumet*
Koyl, Joyce — *Mt. Clemens*
LaBelle, Ellen — *Manistee*
Maniex, Helen — *Bay City*
Malen, Signe — *Newberry*
McDermid, Dorothy — *Columbiaville*
Miller, Gladys — *Centerville*
Millikin, Clara — *Almont*
Monahan, Madeline — *Flint*
Newcomb, Ruth — *Lansing*
Parkhurst, Mable — *Oxford*
Parkhurst, Marjorie — *Ypsilanti*
Patrick, Doris — *Ovid*
Penny, Helen — *Grand Blanc*
Philips, Lois — *Fremont*
Putman, Emily — *Saginaw*
Sargent, Mildred — *Jackson*
Sidebotham, Margaret — *Lapeer*
Siegel, Sylvia — *Cleveland, Ohio*
Thomas, Ruth — *Detroit*
Weeks, Frances — *North Adams*

ENGLISH

Ackerman, Rosa — *Grand Blanc*
Bayler, Gladys — *Ypsilanti*
Berry, Norine — *Indian River*
Brackenbury, Edna — *Cass City*
Breeze, Sarah — *Sylvania, Ohio*
Carmichael, Harriet — *Wayne*
Christian, Blanche — *Oscoda*
Cole, Lucille — *Reading*
Dodd, Hazel — *Vassar*
Driscoll, Lissa — *Ypsilanti*
Fissel, Ruth — *Granger, Ind.*
Gasahl, May — *Whitehill*
Getty, Alice — *Dundee*
Gibbs, Florence — *New Boston*
Jaqua, Mary — *Rockford*
Kerry, Mildred — *Boyne City*
Lundi, Margaret — *Ludington*
Matt, Dorothy — *Cheboygan*
McCluskey, Marjorie — *Detroit*
Miller, Vera — *Oxford*
Moore, Gertrude — *Sandusky*
Mungen, Louise — *Ypsilanti*
Parr, Ethel — *Manchester*
Pengar, Elsie — *Greenland*
Perkins, Marian — *Plymouth*
Pitts, Harriet — *Saginaw*
Placiway, Madge — *Pinckney*
Pursell, Renaldor — *Caro*
Ranson, Margaret — *Ecorse*
Sayles, Leota — *Milan*
Schlicht, Mary — *Vassar*
Seaton, James Kirk — *Almont*
Smith, Marjorie — *Oxford*
Sutliff, Lenore — *Ecorse*
Schultz, Mary — *Petersburg*
Thompson, Ruth — *Boyne City*
Weller, Kenneth — *St. Johns*
Wilson, Louise — *Lapeer*
Walldorf, Irene — *Trenton*
Washburn, Bernice — *Decatur*
Welsh, Georgia — *Ann Arbor*
Winkler, Ilah — *Lawton*

FINE ARTS

Carry, Martha — *Ann Arbor*
Curtis, Hilda — *Traverse City*
Devereaux, Elizabeth — *Cincinnati, Ohio*
Daly, Marie — *Alpena*
Ellsworth, Mabel — *Stockbridge*
Frostic, Gwendolen — *Wyandotte*
Green, Dorothy — *Detroit*
Sower, Muriel — *Fenton*
Squiers, Helen — *Ypsilanti*
Stauffer, Carol — *Muskegon*
Tobler, Alice — *Three Rivers*
Wedemeir, Margaret — *Grand Rapids*

GENERAL

Athans, Florence — *Lowell*
Barlett, Helen — *Pellston*
Bennett, Arden — *Central Lake*
Blinkhorn, Leito — *Alden*
Bryan, James — *Farmington*
Bryant, Frances — *Pellston*
Elser, Woneta — *Litchfield*
Hall, Melva — *Yale*
Herric, Gertrude — *South Lyons*
Hewitt, Dorothy — *Ypsilanti*
Hollinger, Ruth — *Detroit*
Jones, Marie — *Vickersville*
Root, Ihla — *Athens*
Russell, Zella — *Alba*
Sanford, George — *Bellaire*
Sauber, Hilda — *Mt. Clemens*
Schan, Dorothy — *Chelsea*
Schutt, Gladys — *Armada*
Stevens, Isabelle — *Union City*
Streeter, Margaret — *Port Huron*
Stroud, Elgeretta — *Bad Axe*
Townsend, Geraldine — *Owosso*

GRAMMAR GRADE

Bentley, Mildred — *Detroit*
Davis, Pauline — *Adrian*
Drath, Louise — *Alpena*
Forsberg, Hildegarde — *North Bradley*
Gambell, Ruth — *Adrian*
Graham, Thalia — *Sault Ste. Marie*
Gundry, Margaret — *Grand Blanc*
Kerr, Helen — *Eagle*
Lord, Pearl — *Hubbell*
Mohrhardt, Lillian — *Saline*
Moore, Marjorie — *Adrian*
Muellerweiss, Ora — *Sebewaing*
Rupright, Esther — *Coldwater*
Rowley, Virginia — *Detroit*
Stockwell, Helen — *Mt. Clemens*
Sylvester, Alma — *Richmond*
Walters, Elnetta — *Delta, Ohio*

HISTORY

Acker, Cora — *Detroit*
Adamec, Melania — *Ovid*
Banister, Vera — *Springport*
Beedon, Mabel — *Rose City*
Canniff, Rachael — *Detroit*
Carr, Miriam — *Holly*
Carton, Esther — *Ionia*
Chaffee, Julia — *Ovid*
Chandler, Robert — *Halloway*
Doyle, Hugh — *Laingsburg*
Eesley, Florence — *Midland*
Grant, Margaret — *Sault Ste. Marie*
Grabiel, Eileen — *Yale*
Hanby, Ralph — *Detroit*
Hedding, Wilmina — *Ypsilanti*
Long, Mildred — *Yale*
Lowe, Mabel — *Royal Oak*
Manseau, D. E. — *Ypsilanti*
Marquadt, Ethel — *Detroit*
Miller, Ella — *Royal Oak*
Miller, Geneva — *Flint*
Niskey, Edna — *Atlantic Mine*
O'Brien, Alice — *Dexter*
Palmer, Donald — *Ypsilanti*
Parks, Harry — *Brighton*
Pray, Carl E. — *Ypsilanti*
Raquet, Jane — *Grand Rapids*
Randall, John — *Cass City*
Robinson, Margaret — *Boyne City*
Ryan, Ellen — *Howell*
Soper, Ruth — *Jackson*
Spencer, Irene — *Oxford*
Stanley, Dorothy — *Detroit*
Smith, Arthur — *St. Clair*
Sorg, Mary — *Ann Arbor*
Spotts, Marie — *St. Louis, Mo.*
Spuss, Raymond — *Grand Haven*
Streeter, Lorene — *Grand Blanc*
Talfree, Thelma — *Oxford*
Turner, Muriel — *Morley*
Underwood, Garth — *Tecumseh*
Underwood, William — *Britton*
Upell, Ludean — *Deerfield*
Wilson, Marsden — *Dryden*
Walter, Florence — *Manchester*
Yageman, Ellen — *Bad Axe*

HOME ECONOMICS

Ainsworth, Elaine — *Lapeer*
Ames, Florence — *Detroit*
Elliot, Vaneita — *Sand Creek*
Erickson, Luella — *Frankfort*
Fry, Kathleen — *Fremont*
Hale, Margaret — *Hudson*
Lord, Fern — *Hubbell*
Parry, Mildred
Tell, Mae — *Belleville*
Valk, Helen — *Muskegon*
Wilbur, Elizabeth — *Ypsilanti*
Wilson, Meretta — *Northport*
Winslip, Anna — *Hart*
Wood, Olith — *Ypsilanti*
Watson, Edwina — *Orland, Indiana*
Witmer, Bertha — *Brown City*

INTERMEDIATE

Arndt, Mabel — *Holly*
Baker, Elizabeth — *Ypsilanti*
Baker, Velma — *Newberry*
Barr, Marian — *Yale*
Baeheldu, Beatrice — *Owosso*
Bell, Kathleen — *Middleton*
Bird, Evelyn — *Romulus*
Bird, Marion — *Kinde*
Blackman, Fern — *Milan*
Brook, Marian — *East Lansing*
Brogan, Marie — *Stockbridge*
Briggs, Ila — *Lansing*
Brown, Ethel — *Manchester*
Bush, Addah — *Hillsdale*
Carl, Narmo — *Clio*
Coombe, Esther — *Rochester*
Davis, Pauline — *Edwardsburg*
DeBrot, Venus — *Hesperia*
Denslow, Merle — *Onsted*
Downing, Marian — *Britton*
Doran, Mildred — *Flint*
Early, Christina — *Mackinac Island*
Fisher, Hazel — *Rockford*
Fisher, Verginia — *Utica*
Fuller, Hildred — *Lapeer*
Gourd, Esther — *Baltic*
Grandjean, Helen — *Reese*
Gregg, Helen — *Royal Oak*
Gundry, Marjorie — *Pontiac*
Halstead, Lucile — *Farmington*
Hawby, Margaret — *Jackson*
Heileg, Ellen — *Palms*
Heslip, Ruth — *Rogers City*
Hess, Orpha — *Caro*
Hickey, Mildred — *Albion*
Hicks, Cora — *Ann Arbor*
Hiner, Irma — *Fowler*
Holland, Lucile, *Dollar Bay*
Hoose, Margaret — *Reading*
Horton, Mary — *Montrose*
House, Ethel — *Harbor Beach*
Hyde, Merle — *Keno*
Johnson, Agnes — *Bear Lake*
Johnson, Opal — *Toledo, Ohio*
Kanthrack, Tracy — *Harbor Beach*
Kaplan, Florence — *Detroit*
Kenney, Verna B. — *Croswell*
Kennelly, Margaret — *Lansing*
Kies, Margaret — *Jonesville*
Linton, Hortense — *Homer*
Macqueen, Christina — *Sault Ste. Marie*
Maxwell, Marie — *Vassar*
McKenndry, Ruth — *Tecumseh*
Miller, Dorothy — *Ypsilanti*
Moeren, Irene — *Novi*
Moore, Mary — *Romulus*
Noeker, Seraphine — *Westphalia*
O'Brien, Helen — *Stockbridge*
Orhmki, Vera — *Sebewaing*
Profit, Ilene — *Cass City*
Prout, Elizabeth — *Ironwood*
Quantrell, Celia — *Grand Ledge*
Reese, Pauline — *Reading*
Renton, Ruth — *Belleville*
Renwick, Marian — *Calumet*
Richards, Jessie — *Flint*
Romine, Leah — *New Boston*
Roy, Dorothy — *Dollar Bay*
Schadwald, Julia — *Deerfield*
Shook, Marian — *Portland*
Shipley, Viola — *Pinckney*
Skinner, Connie — *McMillan*
Slack, Ilah — *Hillsdale*
Smith, Thelma — *Flushing*
Smith, Hildred — *Oxford*
Somppi, Liuy — *Ironwood*
Spaulding, Normalene — *Lum*
Splan, Frances — *Sault Ste. Marie*
St. John, Mary — *Grass Lake*
Steedman, Maxine — *Ypsilanti*
Sturdevant, Marie — *Manchester*
Sullivan, Demario — *Royal Oak*
Taubert, Dorothy — *Stambaugh*
Terrill, Elizabeth — *Stambaugh*
Utter, Elsa — *Ypsilanti*
Varney, Delphine — *Ypsilanti*
Vening, Betty — *Wayne*
Wolfe, Edna — *Ypsilanti*
Wagner, Frances — *Utica*
Walcott, Mildred — *Jonesville*
Wilson, Marian — *Deckerville*
Woodward, Marian — *Lansing*

KINDERGARTEN AND PRIMARY

Ackland, Doris — *Morenci*
Ainsworth, Blanche — *Gaines*
Andrews, Edith — *Flint*
Andrews, Leota — *Britton*
Bagge, Doris — *Chelsea*
Banks, Ethelyn — *Ann Arbor*
Barker, Dorothy — *Lansing*
Binder, Alice — *Caro*
Blackhill, Vera — *St. Clair*
Bogue, Isabel — *East Lansing*
Breitenwischer, Luella — *Manchester*
Brien, Hetriette — *Hart*
Burgeson, Arline — *Springwells*
Bryan, Helen — *Dexter*
Broesamle, Lucile — *Chelsea*
Cameron, Fay — *Grand Marais*
Campbell, Blanche — *Harbor Beach*
Campbell, Lucille — *Birmingham*
Cannan, Marie — *Napoleon, Ohio*
Carlson, Hazel — *Harbor Springs*
Carrigan, Marguerite — *Flint*
Cooper, Opal — *Owosso*
Currie, Catherine — *Sault Ste. Marie*
Davidson, Winifred — *Pontiac*
Douglass, Ruth — *Hudson*
Downer, Christine — *Flint*
Dunn, Gertrude — *Frankfort*
Emery, Vivian — *Jackson*
Fitch, Wanda — *Flint*
Frambach, Gertrude — *Minneapolis, Minn.*
Fraser, Effie — *Marysville*
Freeland, Christine — *Sherwood*
Fryman, Kathryn — *Berrien Springs*
Fuaco, Sylvia — *Pontiac*
Fyvie, Margaret — *McMillan*
Gilman, Julia — *Tecumseh*
Goff, Margaret — *Munising*
Goodwald, Lavina — *Wauseon, Ohio*
Graham, Helen — *Carsonville*
Graham, Leola — *Orion*
Graves, Adeline — *Lansing*
Green, Hazel — *Ypsilanti*
Gutekunst, Leona — *Ann Arbor*

KINDERGARTEN AND PRIMARY (*Cont'd*)

Haller, Millicent — *Bad Axe*
Haley, Mercedes — *Chesaning*
Henika, Matilda — *Petoskey*
Heuss, Helen — *Cadillac*
Hoaglin, Josephine — *Albion*
Hofmann, Helen — *Mt. Clemens*
Hopkins, Ellen — *Lansing*
Horn, Bernice — *Charlotte*
Howard, Harriet — *Jackson*
Ingahl, Elma — *Detroit*
Jackson, Dorothy — *Bay City*
Jameson, Kathleen — *Hillsdale*
James, Bertha — *Grand Rapids*
Jensen, Alice — *Fowlerville*
Johnson, Laura — *Newberry*
Johnson, Marian — *Whitehall*
Johnson, Irene — *Bay City*
Jones, Vila — *Reed City*
Joseph, Lucille — *Homer*
Kaufman, Mary — *Flint*
Kelly, Marjorie — *Sandusky*
Kelly, Elizabeth, *Dexter*
Ketchum, Ellen — *Dearborn*
Knapp, Cora — *Ypsilanti*
Kokko, Elizabeth — *Sault Ste. Marie*
Kratz, Madge — *Ann Arbor*
Kynast, Esther — *Saginaw*
Lister, Madeline — *Pontiac*
Lowry, Eileen — *Centerville*
Malcomb, Lavinia — *Wyandotte*
Margoling, Ruth — *Detroit*
McVean, Josephine — *Pontiac*
Meed, Ethel — *Bay City*
Mervin, Edith — *Mt. Clemens*
Mick, Lulu — *Elberta*
Moellering, Esther — *Ft. Wayne, Ind.*
Moreland, Thelma — *Adrian*
Morin, Arline — *Whitehill*
Mullen, Ruth — *Ypsilanti*
Murday, June — *Fairgrove*
Nye, Yetta — *Jonesville*
O'Donnell, Elizabeth — *Whiting, Ind*
Oliver, Gladys — *Britton*
Ordway, Lois — *Ann Arbor*
Parks, Hazel — *Lansing*
Pensler, Rose — *Detroit*
Piper, Margaret — *Calumet*
Quermyer, Genevieve — *Dundee*
Rearie, Anise — *St. Ignace*
Richards, Charlotte — *Milan*
Rutan, Mildred — *Vanderbilt*
Reruiter, Ada — *Grand Rapids*
Scott, Wilma — *Detroit*
Spicer, Verginia — *Traverse City*
Sundberg, Hazel — *Detroit*
Swanson, Sigrid — *Newberry*
Taylor, Ethel — *Northport*
Tom, Luella — *Pittsford*
Truax, Ida — *Alpena*
Truesdell, Zelma — *Wayne*
Valk, Doris — *Muskegon*
VerDuyn, Bernadine — *Novi*
Wild, Clara — *Ann Arbor*
Waatti, Eva — *Calumet*
Wiley, Grace — *Birmingham*
Wilson, Josephine — *Ann Arbor*

LANGUAGE

Alexander, Mildred — *Ypsilanti*
Basil, Charlotte — *Alpena*
Breining, Alice — *Ypsilanti*
Dicks, Marie — *Redford*
Ford, Mildred — *Quincy*
Garlinger, Eava — *Nashville*
Howser, Alice — *Oxford*
Kinsey, Irene — *Ypsilanti*
Lambert, Helen — *Columbiaville*
Leer, Bernice — *Imlay City*
Lister, William — *Ypsilanti*
Livingstone, Maxine — *Cass City*
Mathews, Lucille — *Dryden*
Matsar, Nina — *St. Ignace*
Meade, Mabel — *Nashville*
Minor, Adelia — *Ruthven, Ont.*
Ozanne, Clare — *Bangor*
Pelton, Gladys — *Thompsonville*
Pettis, Helen — *Flint*
Philips, Irene — *Flat Rock*
Riedel, Nettie — *Minden City*

MATHEMATICS

Armstrong, Guy E. — *Jackson*
Ayres, Evard — *Onsted*
Boyd, Byron F. — *Ithaca*
Bradbury, Alice — *Dexter*
Brockway, Russel M. — *Bancroft*
DeLong, Berenice — *Ortonville*
Edwards, Evelyn — *Ypsilanti*
Forland, Emma — *Brighton*
Gonser, Reo W. — *Newberry*
Hage, Theodore — *Ida*
Haight, Clifford — *Milan*
Haven, Olga — *Flint*
Hansen, Catherine — *Muskegon*
Haselscheverdt, Eva — *Grass Lake*
Hawkins, Ethel — *Ypsilanti*
Kelley, Harold — *Prattville*
Leach, Louise — *Homer*
Maxwell, Olive — *Birmingham*
Mott, Ruth — *Royal Oak*
Nelson, Chris.— *Northport*
Sanderson, Ethel — *Memphis*
Schaadt, Roland — *Ann Arbor*
Schirmer, George — *Armada*
Sinclair, Marguerite — *Oscoda*
Sloggett, Theron — *Milan*
Taylor, Zelma — *Brighton*
Watling, Eloise — *Ypsilanti*
Whitaker, Nettie — *Gregory*
Whitman, Charles — *Springport*
Marsden, Wilson — *Dryden*
Wolfe, Glenn H.— *Ortonville*
Youngs, Delmar — *Fowlerville*

PHYSICAL EDUCATION

Adams, Ruth — *Rogers City*
Anderson, Hope — *Stevensville*
Baker, Dorothy — *Cleveland, Ohio*
Bigley, Mildred — *Cleveland, Ohio*

PHYSICAL EDUCATION (*Cont'd*)

Biro, Albert — *Detroit*
Bliss, Velma — *Deerfield*
Bowen, Donald — *Webberville*
Bowen, James — *Yale*
Boyd, Leighton — *Detroit*
Boze, Rebu — *Toledo, Ohio*
Brinson, Ethel — *Wyandotte*
Brown, David — *Lansing*
Bryers, Beatrice — *McMillan*
Bush, LeRoy — *Milan*
Campbell, Blanche — *Birmingham*
Cantrick, Isabel — *Toledo, Ohio*
Chagnon, Hexman — *Port Austin*
Christian, Zada — *Munising*
Cummings, George — *Croswell*
Currier, Halcetia — *Algonac*
Dann, Genevieve — *Owosso*
Denninger, Gladys — *Monroe*
Everhart, William — *Detroit*
Fennet, James — *Oxford*
Flangher, Geneva — *Whiting, Indiana*
Fraser, Helen — *Ontario*
Geisler, Gertrude — *Hartford*
Gibson, Gale — *Fowlerville*
Gudritz, Elizabeth — *Saginaw*
Harsh, Edna — *Onaway*
Harma, Laina — *Atlantic Mine*
Harris, Opal — *Pinconning*
Hasso, Charles — *Pinconning*
Hasse, Elizabeth — *Trenton*
Hickey, Lucile — *Ann Arbor*
Holkins, Herbert — *North Adams*
Hood, Grace — *Gladstone*
Hopkins, Kenneth — *Trenton*
Huestes, Sabra — *Middlebury, Vt.*
Jacobs, Madalyn — *Yale*
Jarvis, Thelma — *Onaway*
Johnson, Gladys — *Grand Rapids*
Johnson, Irma — *Highland Park*
Joy, Donald — *Hastings*
Kay, Irene — *Lapeer*
Kilstrom, Francis — *Grand Rapids*
Klenioch, Anne — *Saginaw*
Klenor, Russel — *East Tawas*
Ladd, Vincent — *Ypsilanti*
Latzelere, Lauren — *Clinton*
Lau, Marion — *Pleasant Ridge*
Licht, Harold — *Detroit*
Lingg, Mae — *Bear Lake*
LaLanstine, Irene — *Essexville*
Mathews, Helen — *Ypsilanti*
Marshall, Irene — *Owosso*
MacDonald, Florence — *Bay City*
McFall, Jeannette — *Keegho Harbor*
McIntyre, Frank — *Detroit*
McLean, Mildred — *Lansing*
McMahon, Kenneth — *Blissfield*
Mueller, Lucia — *Pontiac*
Naylor, Lester — *Three Rivers*
Nellis, Frederick — *Brockport, N. Y.*
Norton, Nayden — *Lansing*
Norcrass, Albert — *Clinton*
Page, Burnus G. — *Litchfield*
Patterson, Golda — *Pentwater*
Patterson, Martha — *Carey, Ohio*
Salomonson, Maruel — *Whitehall*
Sassaman, Verna — *Charlotte*
Schloz, Esther — *Toledo, Ohio*
Shaffer, William — *Bad Axe*
Shay, Victoria — *Cincinnati, Ohio*
Snowball, Cyrus — *Milan*
Snyder, Viola — *Alpena*
Steinhardt, Lucile — *DeWitt*
Stephen, Ruth — *Vassar*
Stone, Robert — *Sandusky*
Straight, Louise — *Grand Rapids*
Sullivan, Marcella — *Mackinaw City*
Thomas, Lee — *Williamston*
Thomasma, Grace — *Grand Rapids*
Thorne, Dora — *Alpena*
Vedder, Louis — *Detroit*
Weidemann, Alma — *Detroit*
Withers, Maude — *Three Rivers*

RURAL EDUCATION

Anderson, Angeline — *Cedarville*
Austin, Luella — *Seneca*
Bagley, Inez — *Scottville*
Blackmore, Mabel — *Plymouth*
Blatt, Grace — *Brown City*
Brown, Christine — *Walled Lake*
Carlton, Margaret — *Owosso*
Carson, Leora — *Halloway*
Calkin, Julia — *Pittsford*
Davis, Reatha — *Minden City*
Douglas, Everille — *Haslett*
Finnegan, Bernice — *Plymouth*
Fisher, Iva — *Pittsford*
Foster, Eva — *Williamston*
Giffels, Mildred — *Laingsburg*
Greer, Blanche — *Ortonville*
Harrison, Lila — *Capac*
Hawley, Gladys — *Alden*
Hawley, Irene — *Alden*
Hendry, Helen — *Croswell*
Hetherington, Edna — *St. Clair*
Hill, Hilda — *Almont*
Hill, Vina — *Capac*
Hoag, Gertrude — *Albion*
Howe, Isabel — *Azalia*
Huston, Florence — *Whiteford*
Kalnback, Gladys — *McMillan*
Keebaugh, Vida — *Redford*
Kitchenmaster, Hazel — *Metamora*
Larson, Elizabeth — *Northport*
Leeber, Norma — *Milan, Ohio*
Logan, Golda — *Kunkle, Ohio*
McKenzie, Bertha — *Lyre*
McIntyre, Margaret — *Halloway*
McKnight, Edwin — *Bad Axe*
Mobbs, Mary — *Adrian*
Monks, Jennie — *Belleville*
Nunn, Mina — *Hale*
Olson, Thelma — *Northport*
Osborn, Kenneth — *Copemish*
Paige, Lillian — *Pt. Huron*
Packer, Mildred — *Grand Ledge*
Paitto, Bertram — *Akron, Ohio*
Pfeil, Nina — *Fowler*
Philp, Jessie — *Bad Axe*
Pityes, Hazel — *Dayton, Ohio*
Quinnel, Selena — *Ferndale*
Quigley, Frances — *Dexter*
Rumenapp, Anna — *Richmond*
Reiser, Anna — *Clinton*
Robins, Florence — *Springport*
Rowan, Gladys — *Parma*

RURAL EDUCATION (*Cont'd*)

Ruesink, Thelma — *Tecumseh*
Schutz, Ethel — *Erie*
Sherrard, Vivian — *Onsted*
Skinner, Hattie — *Linden*
Steward, Laura — *Caro*
Stowell, Ivah — *Lansing*
Stout, Marvel — *Leonard*
Stowell, Margaret — *Byron*
Thayer, Howard — *Dansville*
Thomas, Veronica — *Detroit*
Tucker, Florence — *Saline*
Van Doren, Marion — *Adrian*
Van Doren, Ruth — *Adrian*
Warner, Melva — *Elk Rapids*
Washburn, Laura — *Grass Lake*
Wesbrook, Florence — *Marine City*
Widmayer, Irene — *Dexter*
Wilson, Neva — *Dundee*
Witmer, Ida — *Brown City*
Wixom, Dorothy — *Farmington*
Young, Beatrice — *Capac*
Zantop, Thelma — *Parma*

SCIENCE

Anderson, Frank — *Ypsilanti*
Arnet, Mildred — *Ypsilanti*
Blum, David — *Ypsilanti*
Conant, Herbert — *Denton*
Davis, Olin — *Deckerville*
Day, Walter — *Milan*
Fan, Francis — *Peck*
Goodall, Harold — *Dearborn*
Grabowski, Ernst — *Saginaw*
Hagle, Vance — *Dryden*
Hatfield, Olive — *Peck*
Jagger, Harry — *Camden*
Klykylo, Michael — *Pinconning*
Kress, Louis — *Ann Arbor*
May, Loma — *Howard City*
McDermot, Leona — *Petoskey*
Munroe, Will — *Peck*
Pallas, Vernon — *Capac*
Ritter, Carmel — *Onsted*
Rogers, Robert — *Wyandotte*
Schell, Carol — *North Branch*
Snyder, Therrel — *St. Johns*
Strayer, Floyd — *Morenci*
Wallace, Arthur — *Carsonville*
Walker, Lyman — *Grass Lake*
Williams, Ruth — *North Adams*
Zeluff, Guy — *Milan*

SPECIAL

Alchin, Henry — *Fenton*
Armstrong, Wilson — *Fenton*
Avery, Lynden — *Ypsilanti*
Benge, Encil — *Ann Arbor*
Bird, Robert — *Pinckney*
Burridge, John — *Ionia*
Galley, Robert — *Ypsilanti*
Gridley, Donald — *Ypsilanti*
Gripton, Edward — *Britton*
Hollinger, Earl — *Detroit*
Lane, Marian — *Addison*
Lasson, Norman — *Racine, Wis.*
Lord, Robert — *Ypsilanti*
Nagaishi, Luewo — *Hilo, Hawaii*
Ottenfield, Conrad — *Ann Arbor*
Roberts, Roy — *Maple Rapids*
Scott, Karl E. — *Oxford*
Sullivan, Harry — *Ypsilanti*
Stein, Clarence — *Belleville*
Signor, Carl — *Ypsilanti*
Truesdell, James — *Wayne*
Wendt, Joseph — *Wayne*

SPEECH

DeYoung, Julia — *Muskegon*
Forche, Arthur — *Ypsilanti*
Jarman, Reva — *Petoskey*
Krantz, Pauline — *Gaines*
McManus, Mary — *Bear Lake*

FRESHMAN FOOTBALL TEAM

FRESHMAN BASKETBALL TEAM

FRESHMAN BASEBALL TEAM

FRESHMAN TRACK TEAM

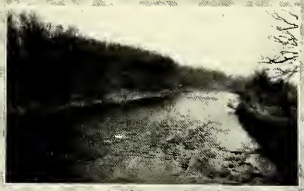

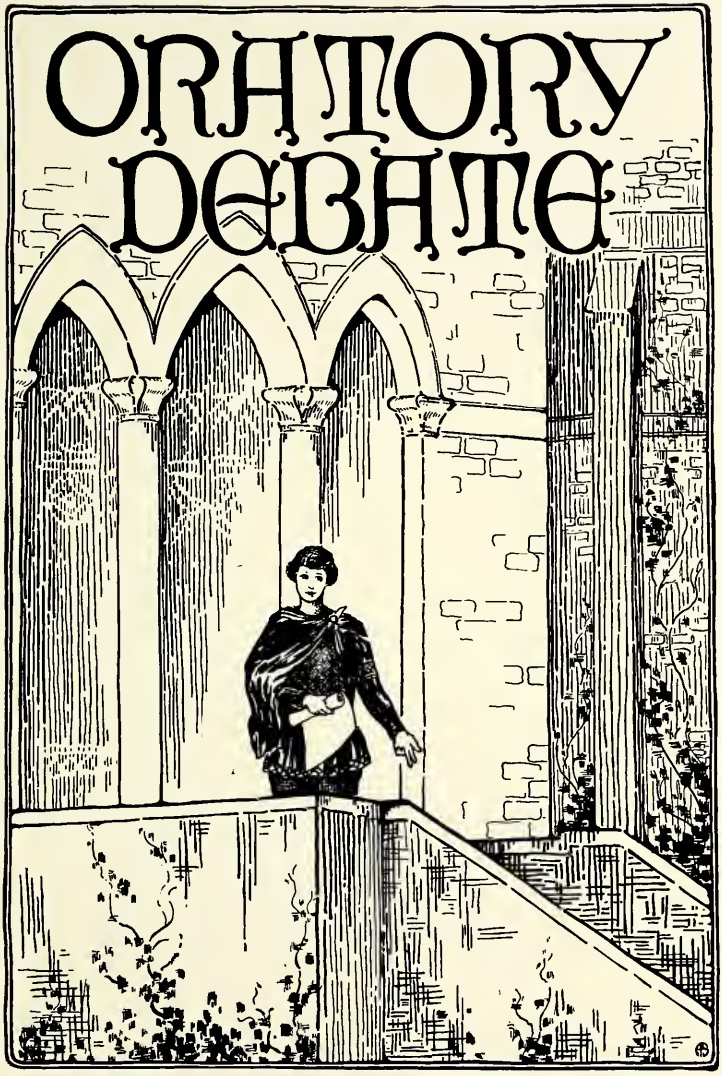
ORATORY
DEBATE

FREDERICK B. McKAY, A. M.

Director of Public Speaking

PUBLIC SPEAKING

The Oratorical Board which supervises public speaking activities consists of the following officers for the current year: President, Paul K. Ward; Vice-president, Willard Morris; Secretary, Raymond Harvey; Pi Kappa Delta representative, Eloise Ewell; faculty representative, Professor McKay. The numerous details connected with arranging for the various local contests, and the duties that arise out of our membership in the state oratory league and three debate leagues constitute the chief business of the board.

A greatly enlarged program of contests is being carried thru this year, and with interesting results. In the field of oratory the tryouts brot out twenty-five contestants and the final contest resulted in the selection of Reva Jarman, freshman, and Paul K. Ward, junior, as the college orators. The state contest was held at Kalamazoo College on March 6th, where Miss Jarman presented her oration, "Student Training for Leadership," and Mr. Ward spoke on "The Invisible Enemy." Both gave a good account of themselves, tho' neither was awarded an honor place, Miss Jarman receiving fourth place and Mr. Ward fifth.

Debating this year called for six teams — two first-line and two second-line men's teams, and two women's teams. The season opened on January 30th with a dual debate by the second-line teams with the Central Michigan Normal School. The affirmative consisting of Edwin Stahl, Jacob A. Weitzel and Loy B. LaSalle won the decision of the expert judge at Ypsilanti, while the negative, Will H. Irwin, Harold B. Locke and William Underwood lost the decision of the judge at Mount Pleasant. The question debated was the official men's question for the year. "Congress should be empowered to over-ride by a two-thirds vote decisions of the Supreme Court which declare acts of Congress unconstitutional." The Michigan Debating League contests came next in which the first-line teams engaged. On February 13th the affirmative team, composed of Leon A. Wilber, Eugene Knapp and Raymond Harvey, met Kalamazoo College at home and were defeated unanimously, while

the negative team, composed of James K. Seaton, Willard Morris, and Paul K. Ward defeated Alma College at Alma by a 2-1 vote. On February 27th the affirmative was defeated unanimously at Western State Normal College, while the negative sustained a 2-1 defeat at the hands of Albion College at home. On March 12th the Normal debaters engaged in the Bluffton-Bowling Green State Normal-Michigan State Normal College debate triangle. The second-line affirmative team defeated Bowling Green by a 2-1 vote at home, while the first-line negative team secured the decision of the expert judge in the first debate with Bluffton College at Bluffton. On March 20th the Normal women debaters went into action in a dual debate with Heidelberg University on the question: "There should be no discrimination against the Japanese in our present immigration law." The affirmative team composed of Elma Hall, Alice Bradbury and Florence Wesbrook defeated its opponent unanimously at home, while the negative team consisting of Ethel Helrigel, Galdys B. Schutt and Gladys V. Bayler, owing to the absence of one judge, received a tie vote at Heidelberg. Thus the winter term closed with five victories, four defeats and a tie decision. The men are still to hold four debates in the spring term. On April 12th, Leon A. Wilber, Eugene Knapp and Paul K. Ward are to meet Adrian College at Britton, Michigan, where they will defend the affirmative, while on the same evening the second-line negative team will meet Adrian at Ypsilanti. The last debate with Adrian College was held in 1914. On April 24th we resume relations with Ferris Institute, whom we have not met since 1917. The affirmative second-line men go to Big Rapids, while the negative second-line team goes to Charlotte for the debate. This year marks the beginning of the experiment of making inter-college debates available to citizens of other than college towns.

This description would not be complete without special mention of the honor forensic society which is now firmly established as an enthusiastic campus activity — Pi Kappa Delta. It has never furnished a stronger incentive than this year to students to enter platform activities. Its annual initiation occurred at the home of Professor McKay on April 10th, and proved to be one of the most successful occasions it has ever held. The largest number since the installation of the chapter were admitted to membership — seventeen students and two faculty members. The chapter now numbers seventy-five. For the first time this year the college assumes the expense of the keys and the national dues, in lieu of the college medal formerly given. Expansive preparations are now going forward for the annual banquet to be held on May 1st.

The scheme of awards for student speakers in inter-college contests has been greatly enlarged this year, and over two hundred fifty dollars in money prizes will be given. Thus the public speaking activities of the college are experiencing one of the most successful years in their history.

MEN'S DEBATING TEAM

AFFIRMATIVE

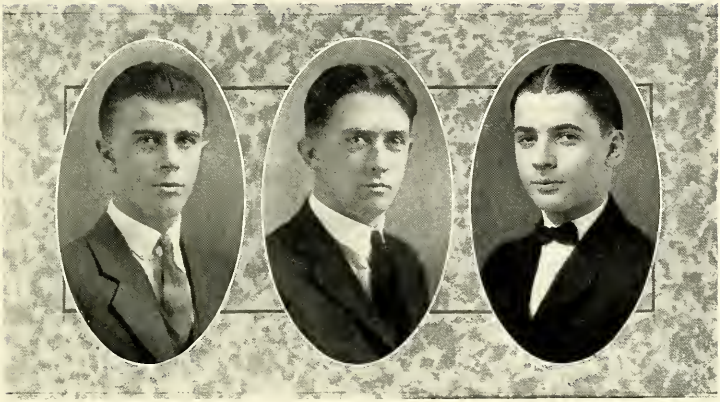

Eugene Knapp Leon Wilber Raymond Harvey

NEGATIVE

Willard Morris James K. Seaton Paul K. Ward

MEN'S DEBATING TEAM

AFFIRMATIVE

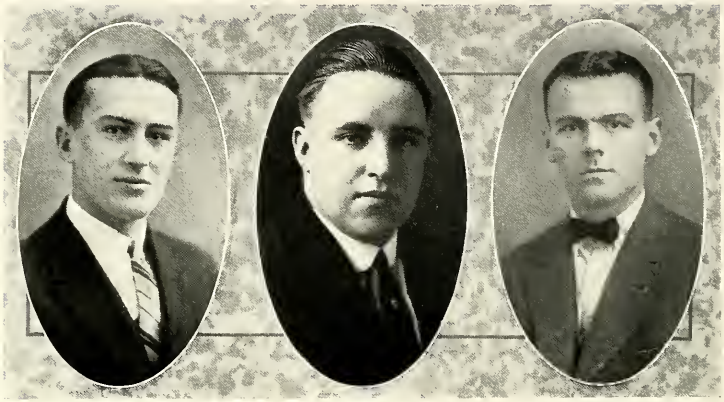

Jacob Weitzel Loy LaSalle Edwin Stahl

NEGATIVE

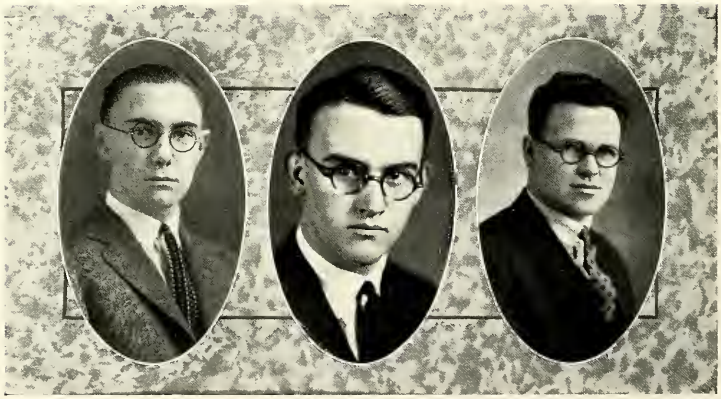

Harold Locke William Underwood Will Irwin

WOMEN'S DEBATING TEAM

AFFIRMATIVE

Florence Wesbrook Elma Hall Alice Bradbury

NEGATIVE

Ethel Helrigel Gladys Bayler Gladys Schutt

THE INVISIBLE ENEMY

Paul Ward

A reddish-green smoke rose in the distance. As it rolled forward propelled by the winds, it increased in volume. Like a mist it hugged the ground and penetrated to every dip and crevice in the earth. Harmless as it appeared, the approach of this slow-moving cloud marked a new era in methods of human destruction. Men were overcome in its enveloping fumes and their bodies were convulsed with horrible torment. Death was almost sure. The few who escaped will never fully recover. Such is the story of the first use of poison gas in the world war, of the stealthy approach of a new and fearful form of death. I am to sound the warning today of another danger, slowly creeping upon the nation, stealthy in its approach, widespread and sure in its ultimate effects. It is no other than the world danger of the opium traffic. . . . America today is consuming forty times as much of these drugs as any other white nation. . . . The use of opium is widespread. In this country it is estimated that there are between 500,000 and 2,000,000 thus afflicted. Its use has spread to all walks of life and no class may call itself exempt. . . . What is its effect upon the individual? Though soothing and exhilarating at first, relief is only temporary . . . . The victims deteriorate physically, mentally and morally. They become deceitful, they steal, they lose self-respect and ambition. . . . . Now what is the effect upon the nation? The ever-increasing complexity of present-day problems calls, as never before, for physical alertness, for mental stamina, for self-restraint, for moral vision. Only a rugged physique can keep America fit in the midst of the strain of modern life. Will it be possible for her to maintain that physique with this enemy sapping her vitals? . . . . Again industry must be carried on to supply human need and contribute to our material happiness. . . . . In the face of our national problems there is also vital necessity too, for moral character. . . . What is the remedy? Public opinion must be enlightened. . . . . The attack must be begun by means of education. . . . . As human courage and inventive genius and organization have found means of defense in other crises, so our manhood and womanhood must rise to meet the invisible enemy. The call is urgent. What shall our answer be?

Paul Ward

STUDENT TRAINING FOR LEADERSHIP

By Reva L. Jarman

The forty thousand English colonists who came to this country between 1620 and 1650 probably formed the most significant migration that has ever occurred in the movement of peoples. Fatigued with caste and privilege, tired of monarch and tyranny, upon the inhospitable shores of New England, they decreed the sovereignty of the people. . . . . From belief in the theory of rule by the people there developed the idea that the voice of the people is the supreme directing agency of our progress, that American history and tradition are the result of the collective thinking of the mass of Americans.

When, however, one examines our traditions and policies he discovers an interesting fact. That fact is that the great ideas for which America stands came not from the masses, but from a few outstanding men whom we call our national leaders. They originated and enunciated our ideas and ideals. . . . . .

Reva L. Jarman

Now, far from boasting about it, it is a matter for deep thought to every college student, that the class to which he belongs stands high in the scale of intellectual ability.

And does not the world of today and tomorrow need the contribution which the college graduate can make? . . . . Upon them depends whether America shall continue on the road of progress or whether decadence shall set in; for to nations, equally with individuals,

"there openeth ways and a way,
And the high soul climbs the high way,
And the low soul gropes the low,
And in between on the misty flats
The rest drift to and fro."

Now how shall the college fulfill its mission of training such men and women? We will agree that three elements in such leadership are outstanding: a background of knowledge, a foundation of character, and a desire for self-assertion . . . . .

Today leadership cannot compel; it can only beckon. It cannot trample; it must invite. Our youth, who have been called contradictory, trying, confusing, and confused, themselves, when once aroused to what is expected of them, will proudly and gladly strive for the qualities of leadership, and enter into their tasks with all the vigor, enthusiasm, and imagination which are the glory of youth. So the college must not lose the golden opportunity to train its students for the leadership of the new America. And when she summons, we, her college youth, must not fail. For our America is:

"The fairest,
The rarest
That man ever trod,
The sweetest and dearest
'Twixt the sky and the sod,
And it's mine
And it's thine,
Thank God!"

Erna Pasch
Ethel Helriget
Gladys Bayler
Pearl Bigge
Harold Locke
Loy La Salle
Paul Ward
President
Will Irwin
Willard Morris
Sec. & Treasurer
Raymond Harvey
Vice President
Wm. Underwood
Prof. F. B. McKay
Leon Wilber
Kirk Seaton
Mary Humphrey
Reva L. Jurman
Jacob Weitzel
Florence Vesbrook
Eugene Knapp
Gladys Schutt
Edwin Stahl
Elma Hall
Alice Bradbury

ORGANIZATIONS
Harwick

First Row—Catherine Crowel, Berenice DeLong, Lottie Basel, Edra Wolfe, Myrtle Schmyzer, Elma Schilling, May McManus, Harriet Hogan.

Second Row—Margaret Gotts, Ruth Gambell, Nettie Whitaker, Thelma Tolfree, Ruth Wood, Merle Hyde, Myrtle Dutton, Merna Smith.

Third Row—Margaret Hoose, Edith Long, Fay Aris, Maxine Livingston, Ruth Campbell, Viletta Tripp, Naomi Dickason, Geraldine Young.

Front (seated)—Eldon Wolfe, Floyd Place

BAPTIST STUDENTS ASSOCIATION

COUNCIL MEMBERS

Elma Schilling . . . . . *President*
Margaret Gotts . . . . . *Vice-President*
Fay Aris . . . . . *Secretary*
Naomi Dickason . . . . . *Treasurer*
Myrtle Schmyzer . . . . . *Religious Education Chairman*
Ruth Gambell . . . . . *Social Chairman*
Maxine Livingston . . . . . *Inter-Church Representative*
Catherine Crowel . . . . . *Publicity Chairman*

CHEMISTRY CLUB

The Chemistry Club was organized in 1910, with B. W. Peet, founder of the organization, as patron, Mr. Clarke Davis as president, Mr. Savage as Vice-president, and Miss Eaton as Secretary-treasurer. Since that time the club has steadily grown under the excellent guidance of Professor Peet until it now enjoys a position of great importance among campus activities.

The purpose of the club is to foster greater interest in Chemistry and to keep in touch with the modern chemical world. Some very interesting meetings are held from which facts are gathered that time does not permit to be presented in the class room. One of the outstanding events of the year is a trip to one of the nearby cities for the purpose of visiting the industrial plants to gain a clearer conception of the application of Chemistry to modern industry.

PATRONS

Prof. B. W. Peet

Prof. P. S. Brundage

OFFICERS

Laverne Miller, *President*
Frank Miller, *Vice-President*
Margaret Weeks, *Secretary-Treasurer*
Leonard Reiman, *Reporter*

MEMBERS

Guy Armstrong
Dorothy Roberts
Dorothy Lyons
Elizabeth Barth
Jennie Boyd
Beatrice Edgerton
Mary Shepard
Alden Struble
Vance Hagle
Samuel Taylor
Rosalind Brooker
Loma May
Kenneth Forsythe
Herman Grophear
Harry Morton
Elmer Clarke
Michael Medvezky
Arthur Johnson
Donald Haller
Arthur Rowe
Vernon Pallas
Harry Jagger
Harold Greenhoe
Stanley Hall
Paul Harwood
Leon McDermott
A. J. Frost
Michael Klykylo
Garland Harrell
Floyd Strayer
Max Sweet
Lyman Galloway
Carroll Shay
John LeClair
T. H. Vaughn
Lewis Cline
Russell Gwinnell
Tryphena Humphrey
Carmel Ritter
Harold Sterling

COMMERCIAL TEACHERS' CLUB

FALL TERM

Reva Fish, *President*
Lyla Kalnbach, *Vice-President*
Irene Nolan, *Secretary*
Clarence Hoerl, *Treasurer*

WINTER TERM

Cornelia Johnson, *President*
Basil Wheeler, *Vice-President*
Elma Schilling, *Secretary*
Bernona Mohler, *Treasurer*

SPRING TERM

Glennorris L. Vogt, *President*
Alice Miller, *Vice-President*
Agnes Stutesman, *Secretary*
Florence Pacholke, *Treasurer*

COMMERCIAL TEACHERS' CLUB, 1925

Genevieve Anderson
Leone Bailey
Charles Baxter
Norma Beuerle
Marguerite Brayboy
Marjorie Buchanan
Coral Cragg
Gerald Dakin
Margaret Doerr
Gladys Elder
Mildred Foerster
Eila Gooding
Beulah Groom
Marjorie Havens
Marguerite Howe
Cornelia Johnson
Earl Kelsey
Alice Landon
Louis Marks
Thelma McLin
Zeta Meyer
Bernona Mohler
Irene Nolan
Annah Patch
Rose Peterson
Betty Powley
Arthur Ready
Thelma Riley
Elma Schilling
Helen Sheldon
Alvena Stamann
Arline Susalla
Elmer Trim
Glennorris Vogt
James Weber
Bertha Andrews
John Beauchamp
Leota Boag
Grace Bresien
Jennie Burleson
Bert Coke
Bessie Cramer
Arthur Davis
Wayne Edgerton
Dorothy Elliott
Irene Furgerson
Norma Griffin
Florence Halberg
Bertha Hayes
Irene Hulbert
Lois Marie Johnston
Ruth Knowles
Merrill Lee
Marjorie McKay
Irene Michelsen
Kathryn Nesbitt
Waive Overhiser
Elsie Paul
Marion Pettis
Ruth Prather
Viola Renner
Roy Roberts
Lucille Phillips Schleh
Clayton Smith
Agnes Stutesman
Anna Swartz
Alice Truscott
Clarence Ward
Basil Wheeler
Kathryn Young
Katherine Bange
Florence Bessey
Doris Bravender
Wilma Briggs
Florence Buxton
Hazel Coller
Miriam Crowley
Olah Docking
Keith Edwards
Reva Fish
Ilda Goodall
Lee Grinnell
Ethel Hartley
Clarence Hoerl
Ethel Joffee
Lyla Kalnbach
Mina Lamkin
Elsden Mann
Inez McKeachie
Alice Miller
Vera Neuville
Florence Pacholke
Lawrence Peck
Helen Phillips
Doris Raymond
John Rice
Sylvia Rothenberger
Alma Shank
Marion Spencer
Charlotte Stenger
Hazel Tice
Russell Vangilder
Helen Walter
Pauline Will

EASTERN STAR CLUB

PATRON

Dr. C. O. Hoyt

OFFICERS

Thelma Shaffmaster, *President*
Alice Morrison, *Vice-President*
Desdemona Ingraham, *Secretary*
Helen Wallbrecht, *Treasurer*

MEMBERS

Lila Arthur
Iva Boyd
Catherine Currie
Elna Dahlstrom
Evelyn Edwards
Mona Emery
Janice Gollwitzer
Lucille Jones
Myrtle Kilburn
Marietta Lancaster
Dorothy Miller
Helen Mackercher
Grace Nichols
Alta Rinn
Thelma Shaffmaster
Normalene Spalding
Winifred Smith
Hazel Tice
Helen Wallbrecht
Alice White
Aliene Ainsworth
Helen Cochran
Dorothy Cowell
Ruberta Dell
Luella Eriksen
Sara Frederick
Martha Hankhammer
Alice Jensen
Marion Kositchek
Gwendolyn McLaughlin
Donalda Morrison
Mildred Martin
Mary Poland
Marion Rawlings
Retha Slack
Lois Stokoe
Alice Samson
Mildred Thorington
Margaret Weeks
Marian Yuill
Aline Brainard
Elsie Curtis
Ruth Cheeney
Dorothy Dancer
Lucille Ensign
Eunice Fenner
Desdemona Ingraham
Marjorie Kelly
Kathlryn King
Alice Morrison
Bernice Miller
Gertrude Moore
Rose Peterson
Anise Ravie
Agnes Stutesman
Frances Sydnam
Mary Snyder
Margaret Utley
Anne Wessberg
Violet Youngs

EUCLIDEAN SOCIETY

PATRON

Dr. Theodore Lindquist

FACULTY MEMBERS

Professor E. A. Lyman
Professor J. F. Barnhill
Professor Jane L. Matteson
Professor Ada A. Norton

OFFICERS

Floyd I. Leib, *President*
Carl M. Erikson, *Vice-President*
Kenneth A. Meade, *Secretary-Treasurer*

The Euclidean Society was reorganized November 15, 1923, by a large and enthusiastic group of Mathematics Students. The number of members has steadily increased until the organization has become one of the largest on the Campus.

The aim of the club is to promote the interest in the scientific study of Mathematics. The Society began this year's activities October 14, at which time the officers were elected and the committees appointed.

The programs for the regular meetings have been interesting as well as instructive, consisting mostly of mathematical games and puzzles, and reports on mathematical magazines and journals. During the holiday season the club enjoyed a Christmas party, Santa being present with his pack well filled. In March, St. Patrick's Day was celebrated by a banquet at the Methodist Church. The closing event of the year was a picnic held at Recreation Park.

The enthusiasm and spirit of the members of the organization have at all times been the best, and hopes of accomplishing much more during the ensuing years are entertained by all. Plans are being studied so that the future members will be better fitted for the improvement of the curricula and the organization of clubs in the various Junior and Senior High Schools. Within a short time the Society hopes to be a vital force, not only on the Campus, but also throughout the schools of the State.

MEMBERS OF EUCLIDEAN SOCIETY

1924-1925

Alchur, Henry
Armstrong, Guy
Armstrong, Wilson
Ayers, Edward
Baker, Guy
Bell, Dorothy
Bensett, Mabel
Boyd, Byron
Boyd, Iva
Bradbury, Alice
Britton, Myrtle
Brockway, Russell
Buckle, Eva
Cramer, Roy
Crawford, Alex
Curtis, Edna
DeLong, Bernice
Doelle, Edward
Ellsworth, Wilma
Erikson, C. M.
Eveland, Winifred
Evans, Caroline
Foland, Emma
Forsythe, Kenneth
Fullmer, Mae
Gallacher, Phyllis
Gardner, A. K.
Gee, Florence
Gonser, Reo
Gotts, Margaret
Grabowski, Ernest
Griffin, Erma
Griffith, Mary
Grophear, Herman
Hadden, Effie
Hansen, Catherine
Harem, Olga
Harrell, Garland
Harris, Bradley
Harris, Scott
Haselschwerdt, Eva
Hatfield, Olive
Helzerman, Lloyd
Hogan, Harriet
Holkins, Herbert
Kapnick, Ernest
Kelley, Edna
Kelley, Harold
Leach, Louise
Leib, Floyd
Malterer, John
Maxwell, Lynn
McDermott, Leon
McLaughlin, Lloyd B.
Meade, Kenneth
Miller, LaVerne
Moran, Nina
Mott, Ruth
Oswaldt, Dorothy
Peck, Alvah
Penny, Ethel
Penny, Helen
Roberts, C. M.
Root, Ihla
Rowe, Arloa
Rowe, Arthur
Rowe, Milton
Russell, Thelma
Sanderson, Ethel
Schiska, Theodore
Seltz, Ralph
Sidback, Ida
Sinclair, Margaret
Sischo, Sarah
Slack, Retha
Snyder, Therrel
Spencer, Myrtle
Strayer, Floyd
Sullivan, Cecil
Sutherland, Wallace
Sweet, Max
Taylor, Zelma
Thompson, Thelbert
Wales, June
Watling, Eloise
Weller, Kenneth
Wilson, George
Whitaker, Nettie
Wright, Elaine
Wood, Mercie
Watters, Elnetta
Weitzel, Jacob
Wilkinson, Jennie
Wilson, Marsden
Whitmore, Charles
Wolfe, Glenn

PATRONS

Professor Carl E. Pray
Professor S. E. Fagerstrom
Professor Paul E. Hubbel
Professor Graeme O'Geran

Colors—Red, white and blue

OFFICERS

Gerard Seynhaeve, *President*
Oliver Thure, *Vice-President*
Doris Doolittle, *Secretary and Treasurer*

MEMBERS

Melania Adamac
Anna Asikainen
Mildred Augustus
Forest Berry
Vera Banister
Olive Burgess
Mable Brigham
Elva Cooper
Ruth Catrermole
Marion Carr
Marion Hall
Alice Helman
Frances Jenkins
Corrine Joseph
Jennie Kulberg
Ora Keubler
Vonnie Knisely
Mabel Lowe
Helen Lasky
Ruth Lewis
Ellen McDougal
Geneva Mills
Persis MacLaughlin
Gwendolyn McLaughlin
Ralph McNaughton
Orville Mitchell
Geraldine Newton
Grace Nichols
Edna Nisky
Charles Osterrout
Elaine O'Farrel
Thelma Patton
Norma Patton
Eleanor Putney
Cavera Roose
Marian Roose
Ellen Ryan
Galia Richard
Ruth Hollinger
Rachael Carniff
Esther Cartem
Olive Cook
Doris Doolittle
Hugh Doyle
Mildred Dearing
Ethelyn Foote
Edith Girven
Barbara Hess
Lorene Streeter
Martha Seeburger
Irene Spears
Dorothy Stanley
Bertha Sturtevant
Ruth Soper
Irene Spencer
Arthur Swems
Mary Surg
Ray Spiess
Susan Sparling
Gerard Seynhaeve
Lenora Tish
Oliver Thure
Thelma Tolfree
Muriel Turner
Garth Underwood
William Underwood
Alice Vermilya
Katherine VanGunten
Florence Walter
Ruth Wallace
Alan Witherspoon
Marsden Wilson
Ellen Yageman
Mildred Herrick
Helen Hart
Wilmina Hedding

HISTORY CLUB

Every year the Campus witnesses the mushroom-like growth of a number of clubs in which interest is soon lost and the very names are forgotten. The History Club, however, has grown steadily since its organization in 1913 and bids fair to continue to hold its position of importance. The meetings are carefully planned so as to be not only social, but cultural. Two illustrated talks on historical places of interest and an account of a recent trip to Europe were given to encourage travel. The unusual art exhibit of the Dutch masters of the seventeenth century at the Detroit Art Museum proved particularly interesting. The banquets given at Starkweather were very jolly affairs. The annual trips to Port Huron and Lansing were most enjoyable.

This year the Club is endeavoring to bring before the public the Yale University Press, historically accurate motion pictures based on the American Nation series. The Columbus group is to be presented.

The book exchange instituted by the History Club is of real service to the student body. Used books are bought, sold and exchanged, with the result that the student is saved considerable expense. This project has been confined so far to histories, but there is no reason why it should not be extended in the future.

Altogether it has been a most profitable and active year, one that we may look back upon with much pride and pleasure. May the Club be more and more successful each year.

KINDERGARTEN PRIMARY CLUB

PATRONESS

Miss Grace Skinner

OFFICERS

Anna Hirschmann, *President* Dorothy Dancer, *Secretary*

Blanche Ainsworth, *Treasurer*

The Kindergarten Primary Club is the largest club on the campus, the members of it being all those on the Kindergarten Primary Curriculum.

The activities of the club throughout the year of 1924-25 have been a pleasure to all who have attended. The first social event occurred early in the fall when the Sophomores entertained the Frosh at a weenie roast at the River Brink. By that time a Hallowe'en party was in order. This was held at Starkweather Hall on the 28th of October.

It has been the custom of this club to have at least two dances during the year, one coming in the fall or winter and one in the spring. Hence on November 14th we had a party in the West Gym. On account of a storm on the evening of December 9th the Christmas party at Prospect Kindergarten was not well attended; however, those who were there were entertained by music, games, story-telling, and last but not least, each one received a red and white-striped candy cane.

Our pot-luck supper on February 17th in the Home Economics lunch room was given to celebrate Miss Skinner's birthday. After the supper Mrs. Olander, of the Speech department, read and recited several children's poems, and discussed the good and bad points of each.

One very interesting and rather different feature of the year was a meeting with the Physical Education Club and Home Economics Club at Starkweather, March 10th. Our club members acted as the hostesses on that occasion. We were very fortunate that evening to have the Nutrition Instructor of the Merril-Palmer School of Detroit, here to speak to us.

Our spring party was held April 24th at the Masonic temple. With it closes the record of the Kindergarten Primary Club of the year 1924-25. As a whole, it has been a successful year, and we hope the Kg. girls next year will enjoy the activities of the Club as much as we this year have enjoyed them.

PHYSICAL EDUCATION CLUB

The Physical Education Club consists of the instructors and students of the Physical Education Department. The purpose of this club is to bring the members of the department together socially and to promote interests, enthusiasm and co-operation among the faculty and students of the department. The club is unusually large this year due to the increase in this department.

A student council has been organized to help settle any problems of the department. A standard system of marking has been adopted and an effort is being made to raise the scholarship of the Physical Education Department.

The club has had many parties and business meetings where recognized physical education leaders have imparted facts of value to the students of physical education. One of the enjoyable features of the year was the teaching of "Old Folk Dances" to the club, by Miss Grace Ryan, of Mt. Pleasant, a former instructor in Physical Education at M. S. N. C.

CRAFTS CLUB

Industrial Arts Department

FACULTY MEMBERS

Miss A. I. Boardman
Miss Belle Morrison
Miss Jewel Campbell
Mrs. Elizabeth Eades

OFFICERS

Theodore Q. Carr, *President*
Clarence Block, *Vice-President*
Arlene Schmalzreid, *Treasurer*
Max Dolby, *Recording Secretary*
Dwight Foster, *Corresponding Secretary*

ACTIVE MEMBERS

Gerald Binns
Ralph Carpenter
Edward Campbell
Ruth Cheeney
Grace Flint
Edward Gripton
Lloyd Helzerman
Arthur Howard
Emmeline Kennedy
Victor Knowles
Neil Mast
Maynard Mott
Rolland Perrine
Emily Putnam
Roland Reiser
Ezra Richmond
Helen Rowe
Ralph Seltz
Lester Schutt
Josie Smith
Lynn Sullivan
Ernest Wild
Edward Wolfe

LAMBDA TAU SIGMA

Established 1924

Colors—Maroon and Gold Flower—American Beauty Rose

PATRON

Professor C. M. Elliot

PATRONESS

Miss Blanche Towne

OFFICERS

Iris Putney, *President* Ann Connors, *Secretary* Mary Reed, *Treasurer*

ACTIVE MEMBERS

Elizabeth Baird
Grace Baird
Lucile Fowler
Dora Siman
Dorothy Jane Farr
Katherine McInerney
Mary Davenport
Marjorie Sellers
Harriett Shroeder
Nella Kennedy

The most recently added department of the Normal College is that of Special Education. Its object is to prepare students for the profession of teaching exceptional children, those who are super-typical, sub-typical, crippled, deaf, or blind. It is for the prospective teachers of these children that Lambda Tau Sigma was organized. This fraternity aims to unite its members by the bond of brotherly love, to stimulate character development, to promote social and intellectual culture, to inspire interest and enthusiasm, and to foster the professional spirit of the department for which it was organized.

Active membership is offered to those specializing in the work for exceptional children, honorary membership to those who have contributed in a real sense to the work of the department, and associate membership to those taking at least one subject in the department, and who are interested in the work to the extent that they are willing to abide by the constitution and by-laws of the fraternity.

LAONIAN DRAMATIC SOCIETY

PATRONESSES

Professor Abigail Pearce — Asst. Professor Florence Eckert

OFFICERS

Ruth Baylor, *President* — Ruth Brown, *Secretary*

Francis Lister, *Treasurer*

MEMBERS

Marian Barmore	Lorelie Jennings	Eunice Parks
Ivah Boyd	Katherine LeRoy	Virginia Randall
Alma Chapman	Gladys Luce	Esther Stauffer
Berenice Cornell	Agnes McDonald	Marian Shorts
Mary Cummings	Thelma McAndless	Maud Styckle
Dorothy Druyar	Leah Moore	Ervilla Verran
Mary Griffiths	Lillian Myners	Anne Wessberg

The year of 1924-5 has been a most delightful one for the members of the Laonian Dramatic Society. The programs for the meetings which were held twice a month have been varied, and interesting.

Some of the first evenings were spent in the study of the influences affecting the drama, the movements of the modern drama, and the "Little Theatre" movement. Next several one-act plays were read. On December 2nd, Professor Pearce invited the Laonians to attend The Little Theatre of Ypsilanti with her. Another evening was well spent when some of the members dramatized the play "Joint Owners in Spain," by Alice Brown. Some of the noted plays of 1922-3 were read, and other plays presented were: "The Old Soak" by Don Marquis, "Merton of the Movies" by Kaufman and Connelly, and "You and I" by Phillip DuBarty. Some of the Russian plays were also taken up. The members were not content with just the reading of plays, but were eager to try their own skill in writing. Much ability along this line was discovered and several fine plays were written by the members. One of these plays was chosen for presentation at the Kollege Komedy. The evening on which Miss Eckert gave a report of some famous plays which she had the privilege of seeing while in New York during the summer of 1924 was a most worth-while one. In March a few of the members left the campus to take teaching positions. A farewell rea was given for these girls.

Impressive pledging and initiation ceremonies were held in the spring of 1925 when several new girls were taken into membership. Two evenings of entertainment were given for these girls — one evening a hike and a picnic were indulged in, and another evening was spent at The Little Thearre of Ypsilanti, where the old members put on three one-act plays, namely, "Thursday Evening" by Christopher Morley, "Punk" or "The Amateur Rehearsal" by Henry Clapp Smith, and "The Maker of Dreams" by Oliphant Down.

Altogether the Laonians feel that the year has been a most profitable one for them.

MEN'S UNION

OFFICERS

Edwin Stahl, *President*
Elwood Watson, *Vice-President*
Plynn Matthews, *Secretary*
Charles Lappeus, *Treasurer*

Forming a permanent organization under a constitution designed to bridge the gap which has existed in past years between the Spring and Fall activities, participating in an "everybody vote" rally conducted by the citizens of Ypsilanti, engineering an all-college trip to the football game at Albion, putting on a men's mixer in the gymnasium, and developing school spirit generally — these have been the accomplishments of the Normal College Men's Union for the school year 1924-25.

Edwin Stahl, a senior, was president of the Union for the year. He was assisted by Elwood Watson, vice-president, Plynn Matthews, secretary, and Charles Lappeus, treasurer. Mr. Stahl, a member of the debating team, exercised his office in a fearless, aggressive manner, both in doing business of the Union and in the debates of the Student Council.

The Men's Union, two hundred strong, took part in a political rally, held by a combination of the three major political parties in Ypsilanti, the Friday before November 4. The rally began with a parade, which formed down-town and marched to Pease Auditorium for a mass meeting. The Normal College men met at the gymnasium, where they got kerosene and red-fire torches. Going down Cross Street on the double in order to arrive at the appointed place on time, the men lustily whooped "Gump for President" and "Hooligan for Sheriff," much to the amusement of the natives who watched from windows and porches. Stretching out their lines as far as possible, and hurling college yells at the crowd, the men made a big showing in the parade.

"And remember, men, steal all the torches you can lay hands on," came the word down the line. And they did. As the paraders threw away their torches at the end of

the match, the Men's Union, in partnership with the local guards, picked them up until they had a pile large enough to supply the men's Union rallies for the next ten years.

The next major operation of the Union was a trip to the football game in Albion, Saturday, November 15. Six Detroit United Railway cars left Brower Street at nine o'clock in the morning, a clear, frosty morning. Arrived in Ann Arbor, everyone raised his window and shouted a rousing greeting to "the City where commerce and education meet," as the trains passed through the business district. The same stunt was pulled off in Jackson.

Upon arriving in Albion shortly after noon, the students formed in line with the band at the head, and marched down the main street of the town to the railroad track. Stopping here, they gave a few warning yells, and dispersed pell-mell to raid the eating houses. The parade reformed immediately after dinner and marched back through town and out to the football field. The game was lost, but the "Ypsi" rooters supported their team to the finish. Leaving shortly after the game, the crowd reached home late in the evening.

The first men's mixer to be held at the Normal College in several years was managed by the Men's Union Thursday evening, January 15, in the West Gymnasium. All the men of the campus, faculty and students, were invited.

The affair opened with a buffet luncheon, arranged for by Del Morse. The program, arranged by Floyd Groves, consisted of a boxing match, a wrestling match and short talks by faculty and students. Over five hundred men were present.

In order that the Men's Union might be made a more permanent organization a constitution and by-laws were drawn up and adopted. The constitution provides that every man enrolling in the school shall be a member of the Union. Officers under the new constitution will be elected in the Spring. The general government and direction of the organization is under an executive board, consisting of the president of the Union, two members from the senior class, two members from the juniors, two from the sophomores, and one from the freshmen (the latter elected in the fall, whereas the others are elected in the spring). The executive board will nominate officers of the Union.

The constitution was drawn up by a committee composed of Sidney U. Cooper, Prof. James M. Brown, Will H. Irwin, Edwin Stahl, and Walter A. Goudy.

MINERVA LITERARY SOCIETY

PATRONESSES

Miss Vinora Beal — Miss Johanna Alpermann

FACULTY MEMBER

Wanda Crawford

OFFICERS

Helen Knapp, *President* — Flora Mumford, *Vice-President*

Frances Lister, *Secretary* — Ada Rooker, *Treasurer* — Aileen Biddle, *Reporter*

Lois MacKellar, *Chairman of Program Committee*

MEMBERS

Mary Baker	Ruth McGeorge	Alice Breining
Aileen Biddle	Ada Rooker	Evelyn Edwards
Elizabeth Harwick	Laura Shawley	Margaret Piper
Helen Knapp	Laura Washburne	Esther Ewell
Frances Lister	Grace Bravender	Winifred Henry
Marion McKenny	Mae McManus	Ruth Gamble
Flora Mumford	Gladys Bayler	Delphine Varnay
Marian Peebles	Margaret Grant	Evelyn Harr
Lois MacKellar	Helen Beal	

About twenty years ago the Minerva Literary Society was organized as a group whose activities were to be devoted to the study and appreciation of literary works of art. The work of the last two years, 1923-1925, has been entirely in the field of Contemporary Drama, and under the inspiring direction of Miss Alpermann and Miss Vinora Beal, this study has been exceedingly profitable and enjoyable. The policy has been that at each meeting of the Society a play has been read and followed by a general discussion of the writer and his works. In the year 1923-1924 an Alumnae Banquet was given, and this event was repeated in 1924-1925. The banquet was held at the Huron Hotel on May 22.

At the beginning of the Spring term, Frances Lister and Helen Knapp resigned from their respective offices. Those elected to fill their places are:

Elizabeth Harwick, *President* — Margaret Grant, *Secretary*

HOME ECONOMICS CLUB

FACULTY MEMBERS

Miss Florence L. Lytle
Miss Sara T. Murray
Miss Fannie Beal
Miss Jeanette Garrett
Miss Faith Kiddoo

OFFICERS

Ivah Ostrander, *President*
Flora Mumford, *Vice-President*
Gertrude Sinclair, *Secretary*
Nettie Kelly, *Treasurer*

MEMBERS

Elaine Ainsworth
Gertrude Alexander
Florence Althaus
Florence Ames
Jessie Amos
Elizabeth Barth
Louise Bonney
Metta Bravender
Leone Burrell
Evelyn Collins
Irene Creegan
Dorothy Dickinson
Marie Duprey
Vaneita Elliott
Bess English
Luella Eriksen
Mae Fell
Kathleen Fry
Margaret Gladden
Helen Harris
Margaret Hale
Lucile Jones
Sylvia Kaiser
Clemelia Keho
Nettie Kelly
Margaret Kinnane
Alta Koch
Mariam Kositchek
Elizabeth Klein
Julia Knowles
Lillian Lardie
Ethel Lathers
Clara Leek
Helen F. Lord
Dorothea Lyons
Walthalea Metz
Bernice Miller
Donalda Morrison
Flora Mumford
Leone Oltman
Ivah Ostrander
Mildred Parry
Gladys Poole
Ialeen Prochnow
Ruth Raff
Beatrice Riggs
Alta Rinn
Pearl Rowe
Thelma Shaffmaster
Ruth Sherwood
Gladys Spring
Gertrude Sinclair
Gertrude Smith
Mary Smith
Corinne Springer
Ruth Taylor
Mary Valentine
Edwina Watson
Katherine Weiser
Elizabeth Wilber
Meretta Wilson
Anna Louise Winship
Bertha Witmer
Olith Wood

PORTIA LITERARY SOCIETY

The Portia Literary Society was founded in 1901 as a women's debating society, but time has so changed its original character that it is now purely literary in its aims.

During the past year, a very interesting and profitable study has been made of grand opera. The members of the society have added to their knowledge of Wagner, Verdi, and other great composers. They have sought out the origins of the themes, have learned the stories, and listened to selections from the operas themselves.

PATRONESSES

Miss Carey

Miss Rankin

MEMBERS

Frances Adair
Carlotta Corpron
Marjory Hubbell
Helen Lathers
Gwendolyn McLaughlin
Helen Squiers
Miriam Besemer
Lucile Fowler
Evelyn Kraft
Ruth Leland
Claire Ozanne
Grenafore Westphal
Agnes Burns
Margaret Gotts
Ethel Lathers
Loma May
Eva Sheridan
Elizabeth Wilbur

PUBLIC SCHOOL MUSIC CLUB

The Public School Music Club is composed of the graduate class in public school music, and for several years has been one of the most active organizations on the campus. The meetings are cultural and educational in their scope, as well as social, devoted to topics of professional interest in the development of musical education. Drawn together by a common interest, its members have shown remarkable initiative, an efficient co-operation, a fine spirit and an ability for achievement that will mark the class of 1925 as outstanding in the annals of club history.

PATRONESSES

Miss Clyde E. Foster

Miss Lillian A. Ashby

OFFICERS

Janice Gollwitzer, *President*

Erdeen Wood, *Vice-President*

June Filkins, *Secretary-Treasurer*

MEMBERS

Sarah BoBo
Margaret Campbell
Beulah Cameron
Eudine Chaffin (1926)
Lucille Diekman
Margaret Eber
Virleah Felter
June Filkins
Janice Gollwitzer
Milver Hamilton
Martha Hankammer
Patricia Heller
Dorothy Hulbert
Lucy Keegstra
Gertrude Kipp
Edna Meier
Rolene Mowry
Alice Nelson
Lola Newman
Ina Nutilla
Sadie Parsons
Dorothy Pennington
Dorothy Powers
Frank Ryan
Thelma Siebert
Grace Trembath
Erdeen Wood

SODALITAS LATINA

OFFICERS

Gladys Zuck, *President*
Robert Chandler, *Vice-President*
Katherine Woodward, *Treasurer*
Anne Rogers, *Secretary*

MEMBERS

Ruth Dancer
Irene Avis
Ruth Bean
Mary McCormack
Dorothy Wells
Esther Dean
Arlene Clark
Rozalia Svaboda
Lucille Harwick
Mildred Alexander
Esther Taylor
Frances Neville
Mabel Meade
Nettie Riedel
Eava Garlinger
Gladys Zuck
Alice O'Brien
Katherine Woodward
Juanita Adams
Melba Coomer
Marjorie Bassett
Lucile Mathews
Helen Pointen
Helen Lathers
Orra Spear
Isabella Arens
Ruth Cattermole
Una VanRiper
Dorothy Ihrkey
Helen Corkins
Bernice Lee
Ada Elmer
Rachel Taylor
Adelia Minor
Marie Callahan
Ruth Sherman
Lasetta Jens
Julia Greiner
Mary McCann
Beulah Everett
Alice Hawser
Mildred Herrick
Ethelyn Foote
Margaret Travis
Evelyn Harr
Ruth Frame
Robert Chandler
Edwena Shaw
Delphine Reed
Anne Rogers
Helen Lambert
Teresa Linnenkugel
Freda Chettle
Imogene Manion
Edwin Taylor
Gladys Pelton
Muriel MacFarland

SPEECH CLUB

FACULTY MEMBERS

Prof. J. Stuart Lathers
Prof. Frederick B. McKay
Marion F. Stowe
Prof. Ida H. McKay

OFFICERS

Harry Cole, *President*
Julia DeYoung, *Vice-President*
Gladys Bayler, *Secretary*
May McManus, *Treasurer*

ACTIVE MEMBERS

Gladys Bayler
Grace Bravender
June Bunting
Howard Burt
Harriet Carmichael
Mildred Chamberlain
Harry Cole
Celestine DeMaria
Iren Walldorf
Julia De Young
Dorothy Drouyer
Eloise Ewell
Arthur Forche
Elma Hall
Ethel Helrigel
Sayson Henson
Henry Johnson
Lillian Woolley
Harold Locke
May McManus
Delerous Merritt
Effie Peck
Madge Placeway
Garrison Poling
Eva Roskey
Ervilla Varran
Will Irwin

THUMB CLUB

PATRON

Guy R. Newberry

OFFICERS

Martha NanCamp, *President*

Olin Davis, *Vice-President*

Winifred Smith, *Secretary-Treasurer*

ACTIVE MEMBERS

Jessie Amos
Edna Beryl Brackenburg
Thelma Baum
Mildred Bentley
Ray Butterfield
Myrtle Crawford
Alex Crawford
Blanche Campbell
George Cummins
Reatha Davis
Olin Davis
Gertrude Etzler
Vernon Ferguson
Harold Goodall
Ellen Heilig
Ethel House
Irma Harrison
Anneta Henderson
Curtis Hunt
Herbert Irwin
Tracy Kanthak
Marjorie Kelly
Maxine Livingstone
Raymond McCullough
Marie Maxwell
Jessie Murphy
Gertrude Moore
Bertha McKenzie
Charles Murray
Harold Montgomery
Ora Muellerweiss
Cyril Morton
Guy R. Newberry
Francis Neville
Berthan Partlow
Vera Pearce
Lillian Paige
Oakley Phetteplace
Nettie Reidel
Arthur Rowe
Marjorie Sellers
Verna Sparling
Elgeretta Stroud
Donald Seed
Winifred Smith
Frances Sydnam
Genevieve Schroeder
Harold Stringer
Ethel Turnbull
Martha VanCamp
Mary Valentine
Marian Wilson
John Ziegler

WESLEYAN GUILD

The Wesleyan Guild is the student organization in the First Methodist Church. It aims to provide a church home for the Methodist students who are attending the Normal College, and to develop Christian character and leadership. The program includes various activities of a devotional and social nature. The members of the cabinet constitute the executive body of the organization. The personnel of the cabinet for the year 1924-1925 is as follows:

Morley Hough . . . . . *President*
Dunning Idle, Jr. . . . . *Secretary*
Addison Oakley . . . . . *Treasurer*
Marion Hagen . . . . . *Devotional Chairman*
Ruth Bayler . . . . . *Social Chairman*
Carlotta Corpron . . . . . *World Service Chairman*
Mariam Besemer . . . . . *Social Service Chairman*
Mary Mosher . . . . . *Friendly Relations Chairman*
Ruth E. Burchell . . . . . *Director of Student Activities*

TRAILBLAZER CLUB OFFICERS

FALL AND WINTER TERMS

Pearl C. Bigge, *President* D. E. Clay, *Vice-President* Moni A. Emery, *Secretary-Treasurer* Will Irwin, *Reporter*

SPRING TERM

P. H. Coover, *President*
Mrs. Cora Blakeley, *Vice-President*
Edwin McKnight, *Secretary-Treasurer*
Ellgeretta Stroud, *Reporter*

FRESHMAN REPRESENTATIVE TO ADVISORY BOARD

Eva Foster, *Fall and Winter Terms*
Gladys Rowan, *Spring Term*

SOPHOMORE REPRESENTATIVE TO ADVISORY BOARD

Lilah Brown, *Fall and Winter Terms*
Noreen Smith, *Spring Term*

THE MICHIGAN TRAILBLAZERS

The year 1924-1925 has proved to be the best of the five years of the Michigan Trailblazers. Who are the Trailblazers? One of the most wide-awake, active groups on the Campus, the members of the Rural Education Department. Ever since the club was organized, five years ago, it has been an enterprising, ambitious organization, and, under the able guidance of Miss Ella Smith and Dr. Pittman, has been growing rapidly. This year the members of the club have gained both pleasure and inspiration from the meetings.

Under the direction of its President, Miss Bigge, a varied and interesting series of programs have been presented to the club at its semi-monthly meetings in Starkweather Hall. Beginning with the annual weenie-roast in the Fall, the meetings have been entertaining and profitable. Once during the year the Portia Club presented a program on *Faust*. A demonstration on Parliamentry Procedure; a reproduction of a Zone Meeting; the telling of the Story of Consolidation in Michigan by Assistant Superintendent of Public Instruction, G. O. Otwell; a demonstration of the Use of the Victrola in Rural Schools by Miss Alice Keith of Camden, New Jersey; a Christmas party; a dramatization of Correct Table Service and Table Etiquette, and a play by one of the groups have been among the attractions, and many other enjoyable evenings will be spent by the Trailblazers before the Hatchet Sharpener, the last of the club activities, is held in the Spring.

This year, more than ever before, the Trailblazer Club has meant the highest type of enthusiastic, intelligent work in the interest of Rural Schools, and has been one of the professional clubs to represent the highest type of student activity on the Campus.

Normal Art Club
Eleanor Scullen
Marion Hogan
Delphine Schmelzlein
Janet Randolph
Carlotta Capron
Sarah Bobo
Iria Nuttila
Dorothy Nyland
Lola Cook
Hazuette Ribord
Helen Mercer
Elizabeth Hanwick
Dorothy Rothrock

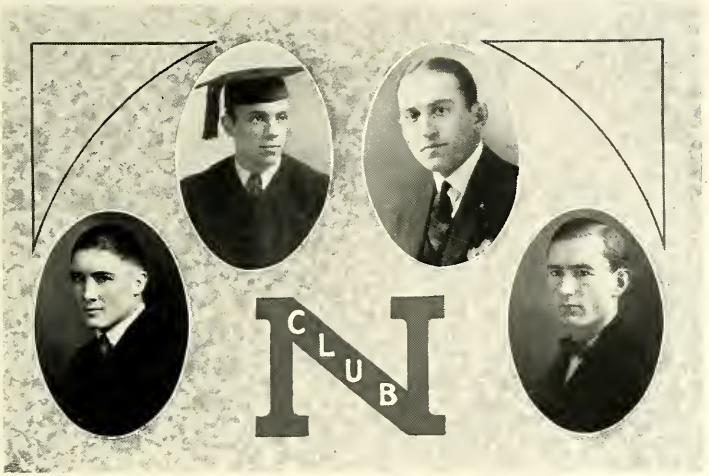

VARSITY CLUB

OFFICERS

Robert Peel . . . . . *President*
Ralph Foster . . . . . *Vice-President*
Albert Lumley . . . . . *Secretary-Treasurer*
Loyd W. Olds . . . . . *Faculty Adviser*

The Varsity Club is now four years old, and there remains no doubt that it is here to stay. The membership of the club has increased rapidly until there are now about fifty actives on the campus, and over a hundred alumni in the field. The Varsity Club is always ready to boost anything of an athletic nature, and this year sponsored a new cause. Under the leadership of Coach "Bingo" Brown, the club instituted the Varsity Club Song Contest, offering a silver loving cup to the class which should write and present the best songs for Ypsi. The freshman class won first and third places with two admirable songs. The fourth annual "Spotlight" was given to a capacity house on the evening of April 22nd, and netted the club over three hundred dollars. This money will be expended during the ensuing year in the furtherance of athletics at M. S. N. C.

MEMBERS

Ralph Carpenter
Ralph Foster
Colonel Gillespie
D. A. Morse
Elwood Watson
Frank Weeber
Clifford Loose
Charles Lappeus
Robert Peel
Leroy Pfahlet
Harold Ruggles
Jack Smith
Claude Snarey
Theron Tompkins
Arthur D. Walker
Ernest Wild
Maurice Werle
Leith Wetzel
Plynn Matthews
Donald Seed
Hubert Spade
Paul Vollmar
Arthur Smith
Francis Davidson
Floyd Groves
Frank Manley
Harry Ockerman
Robert Button
Donald Draper
James Barclay
Byron Boyd
James Fenner
Benny Goodell
Leon Hinkley
John Heitsch
Victor Knowles
John LeClair
Albert Lumley
Edward Lau
George Marshall
Earl O'Beshaw
Alton Patterson
Earl Riskey
Robert Vollmar
Willard Welsh
Harry Davis

THE WOMEN'S LEAGUE

Several years ago in 1920, there was formed on the Campus of the Michigan State Normal College, an organization called The Women's League. It was created for the purpose of bringing the women of the college closer together, of maintaining high standards among college women, and of promoting the interests of the women on the Campus. Certainly, the League has succeeded in doing these three things.

It is the largest organization on the Campus, consisting of every woman enrolled in the Michigan State Normal College. The business part of the League is carried on by the Cabinet, in co-operation with the Central Board. The Cabinet is the "law-making" body, and consists of twenty-three girls, the president of the League, and faculty advisers. The Central Board is made up of the League officers and the presidents of all the rooming houses. The Dean of Women is a member of both.

The Social Committee of the organization has been a very successful one this year. At the first of the Winter Term, a House President's Dinner was given. Speeches by various house presidents and faculty members were given, and each table had songs and peppy yells to offer.

Later in the year, the League gave a "Co-ed Prom." Six hundred and fifty Michigan State Normal College women attended this affair, although half of them were "pseudo-men." All went in bright costume, and the whole thing was a huge success. It was a prom in every sense of the word — good orchestra, dancing, programs, and bright decorations.

The Twilight Hour Talks were continued this year under the name of "The Girls' Forum." Three of the Campus girls, Evelyn Harr, Marion Bessemer, and Helen Lathers, talked at one meeting on "Wherein Our High School Preparation Has Failed Us." Another interesting talk was given by Mr. Gallup of the People's National Bank. Miss Jones, Dean of Women, spoke at the last meeting on "Social Usages."

The Women's League has certainly had a splendid year, and has a very bright outlook for the future. At one of the League meetings, President McKenny made this statement: "The biggest concern with me is how to make the social life of this institution liberal, interesting, and right." This can well be given as the aim for the Women's League. It is the hope of the 1924-1925 girls that the League next year will be as successful in carrying out this aim as it was this season.

Women's League Cabinet

Y. M. C. A.

OFFICERS

Henry Johnson, *President* Leonard Herbst, *Secretary*
George Wilson, *Treasurer*

CABINET

Garrison Poling Sayson Hensen Arthur Swems
Morley Hough Jacob Wietzel

PATRON
Professor Olander

Starting with the delegation which went to Lake Geneva as a nucleus, the Young Men's Christian Association has built up a large membership. The first meeting of the year was a reception for all men on the campus. Dr. Pittman spoke and sounded the keynote for the work of the year. During the year President McKenny conducted a Bible class which was most interesting and instructive. Other men on the campus besides members of the "Y" were always in attendance to hear the Book discussed by our President. He dealt with it in its historic composition as well as interpreting it in the light of our present-day thinking.

To better acquaint the students with affairs outside their immediate interest, the officers brought speakers who have presented real present-day questions. Among the speakers were people from foreign countries, some of them students at work here in our colleges as well as members of our own Faculty. The association in its varied activities has worked for the betterment of student life. Co-operating with other organizations on the campus they secured men of national fame who are vitally concerned with student problems.

OFFICERS

Y.M.C.A.

CABINET

Y. W. C. A.

The Young Women's Christian Association is one of the most active organizations of the college. Starkweather Hall with its cozy rooms is always open to the students on the Campus. As the association looks back upon the past year, it feels that it has done its share of service and has helped to make this Campus a little better.

Among its activities are the Wednesday evening vespet services, where the students are given an opportunity to hear members of the faculty, students from foreign lands and other speakers brought to the Campus by the association. There are also religious education groups under competent leadership which contribute to the spiritual development of the students. The Y. W. C. A. does its part in social service, too, both on the Campus and away from the Campus. Christmas boxes are sent to the Children's Hospital and children's parties are given during the year. The girls will remember with pleasure the delightful and original parties, the teas and the picnics. It is the especial privilege of the Freshman Commission, a group elected from the Freshman class the Fall of each year, to help the Freshman girls to find their places in a new and rather difficult sort of life.

In the Spring, the association entertained the State Cabinet Council with delegates from eleven Michigan Colleges. The local conference was held at North Lake where policies were adopted and plans made fot the coming year's work. In the Summer eight delegates were sent to the conference at Lake Geneva. The organization also shares in the work of the national Y. W. C. A. The Alumnae department was organized this year. A monthly Alumnae News Letter is issued and the first Alumnae Breakfast was held May 2. Many former members returned for the occasion which is to be made an annual event.

CABINET MEMBERS 1924-1925

Hilda Schwier, *President*
Ivah Ostrander, *Vice-President*
Francis Lister, *Secretary*
Helen Knapp, *Treasurer*
Lillian Myners, *Undergraduate Representative*
Gertrude Reading, *General Secretary*

CHAIRMEN OF COMMITTEES

Pauline Kuhlman, *Meetings*
Mildred Dearing, *World Fellowship*
Gladys Zuck, *Bible Study*
Helen Lathers, *Social*
Ivah Ostrander, *Membership*
Genevieve Bryets, *Social Service*
Thelma Shaffmaster, *Finance*
Janet Randolph, *Publicity*
Helen Hands, *Music*
Rena Beebe, *House*

Y.W.C.A.
CABINET
HILDA SCHWIER
PRES.
IVAH OSTRANDER
VICE PRES.
FRANCES LISTER
SEC.
HELEN KNAPP
TREAS.
HELEN LATHERS
SOCIAL
MARGARET PIPER
PRES. FRESH COMM.
PAULINE KUHLMAN
MEETINGS
LILLIAN MYNERS
UNDERGRADUATE REPRESENTATIVE
GERTRUDE C. READING
GENERAL SEC.
RENA BEEBE
HOUSE COM.
MILDRED DEERING
WORLD FELLOWSHIP
GENAVIEVE BRYERS
SOCIAL SERVICE
HELEN HANDS
MUSIC
THELMA SHAFFMASTER
FINANCE
JANET RANDOLPH
PUBLICITY

FRESHMAN COMMISSION
Y.W.C.A.
MARGARET PIPER
PRESIDENT
FLORENCE WESBROOK
V. PRESIDENT
LILLY SOMDPI
SECRETARY
JANET COOK
MINA HUNN
MILDRED ALEXANDER
VIRGINIA DOWLEY
LAURA WASHBURNE
EVELYN EDWARDS
RUTH McDOWELL
LUCILLE BRADSHILL
DORIS BOECE
MARJORIE McCLOSKEY
ARDATH CROUSE
ALICE MILLER
REVA JARITAN
OLGA HABEN
MARIAN PERKINS
MABEL MEADE

WODESO

OFFICERS

Ethel Helrigel, *President*
Grace Bravender, *Vice-President*
Elma Hall, *Secretary and Treasurer*

FACULTY ADVISER

Prof. Stuart J. Lathers

ACTIVE MEMBERS

Grace Bravender
Lillian Sikorski
Ethel Helrigel
Gladys Schutt
Delerous Merritt
Florence Westbrook
Mildred Chamberlain
Gladys Bayler
Lillian Woolley
Elma Hall
Eva Roskey
Alice Bradbury
Julia De Young
Mary McCormack
Ethelyn Foote

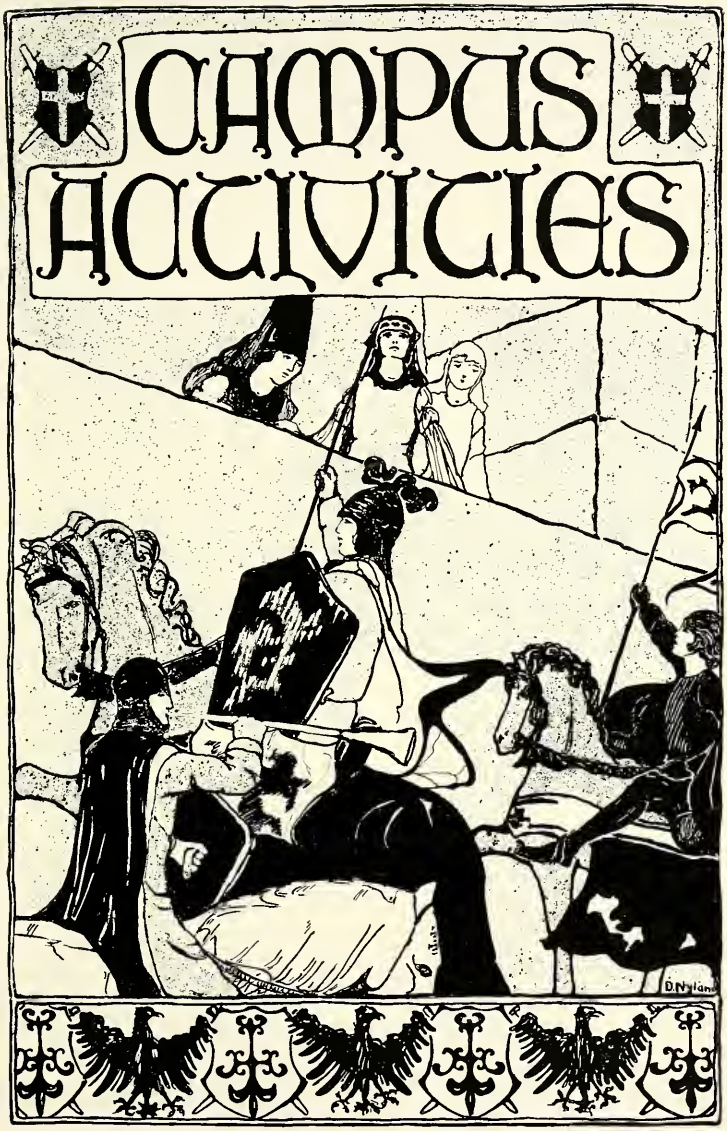
CAMPUS
ACTIVITIES
D.Nylan

The Normal College News

VOLUME 22 — YPSILANTI, MICHIGAN, JANUARY 9, 1925 — NUMBER 13

HOUSE PRESIDENTS' DINNER

STORIES CHOOSE NEW MEMBERS

MEN'S MIXER AT W. GYM THURSDAY

NORMAL COLLEGE PREPARES

BUS. MANAGER

EDITOR

ATHLETICS

ASST. EDITOR

CARTOONIST

ASST. EDITOR

ART EDITOR

CAMPUS

TRACK

FEATURES

EXCHANGE

MICHIGAN STATE NORMAL COLLEGE BAND

Organized 1924

Captain Wilfred Wilson, *Conductor*

OFFICERS

J. Carlton Coveft . . . . . *President*
C. A. Moore . . . . . *Secretary*
John F. Barnhill . . . . . *Faculty Manager and Custodian*
Floyd I. Leib . . . . . *Student Manager*
Claude Snarey . . . . . *Drum Major*

MEMBERS

Evard Ayers
J. F. Barnhill
Russell Brockway
Howard Burt
Ray Butterfield
J. Carlton Covert
Walter Day
Gerald Dakin
Keith Edwards
J. E. Fiske
Carl Forsythe
J. Burns Fuller
Ralph Hanby
Bradley Harris
Scott Harris
Knowles Hart
Howard Helfrich
Earl Hasty
Harley Henderson
Stevens Itsell
Harold Layher
Ernest Martin
Laverne Miller
Orvel McCormick
Leon McDermott
Edward Mosher
Leon Monroe
C. A. Moore
Lawrence Peck
Floyd Place
John Reynolds
Sherman Richards
Aaron Scovill
Lawrence Seim
George Shirmer
Theron Sloggett
Raymond Sorenson
Lester Schutt
Alden Struble
Max Sweet
Harold Sterling
Clarence Stein
Wallace Sutherland
Elmer Trim
Leith Wetzel
Robert Willoughby
Gordon Young
Chalmer Youngs
Delmar Youngs
Clarence Ward

NORMAL CHOIR

FREDERICK ALEXANDER, *Director*

An Appreciation of Normal Choir

Paul Stephenson, Assistant Director of Ypsilanti Players

The Normal College Choir has a distinct artistry of its own by which it conveys to one who is of the theatre a quality — not in the flashy meaning of the word — but a quality in imagination and spirit and vision, beyond their almost perfect quality of tone. I would go and go again if only to get that glorious picture that is lifted before you in the Russian pieces of Gretchyaninov or that trembles on the old French carols. Mr. Alexander does not conduct his choir in an auditorium, but in little chapels with many, many candles, or in great cathedrals or on lonely snow-swept plains. It is the test when those sounds will ever and again linger luminous in the imagination of those who heard them.

Detroit News Editorial, December 12, 1924

"A certain garment of the enthusiasm invests a notable choir and among the very first choirs in this country is the Ypsilanti Normal, which Frederick Alexander has brought to such a proud place of national repute. It does not need the fillip of local pride to commemorate the rise of this splendid organization for it may be mentioned in any company and in music centers far removed from Michigan with the assurance that prompt and hearty recognition will be forthcoming.

"Once a year the choir comes to Detroit to join the Symphony Orchestra in a program of Christmas music, and once every year the walls are not wide enough to hold those who wish to share such a double seasonal feast. This Sunday will be no exception and a right good thing it is that we know how to appreciate our own."

Detroit Times (Ralph Holmes)

"As per custom, it was Christmas music of the church, though of many different centuries, that engaged them; but, thanks to the skill and magnetism of their conductor and trainer, their material was never as dull as only church music can sometimes be. . . . . Two of the numbers had to be repeated, a positively thrilling 'Gospodi Pomilui' by Lvovsky and an old French Noel, sung in rapid tempo and a kind of prolonged ecstasy."

Detroit Free Press (Eugene Leuchtmann)

"The Normal singers set an enviable mark in choral singing. Young voices, fresh, ardent, hailed the coming Yuletide in Orchestra Hall, Sunday. . . . The appearance of the Normal Choir under the direction of Frederick Alexander, has been for three years an annual event with the Symphony Orchestra. Mr. Alexander, with each succeeding year, shows better his remarkable ability to guide the voices of a chorus, individually untrained, through the mazes of the intricate liturgical music of the Russians and of Palestina, and the musical artistry which stamp him as among the foremost conductors and choir coaches in the country."

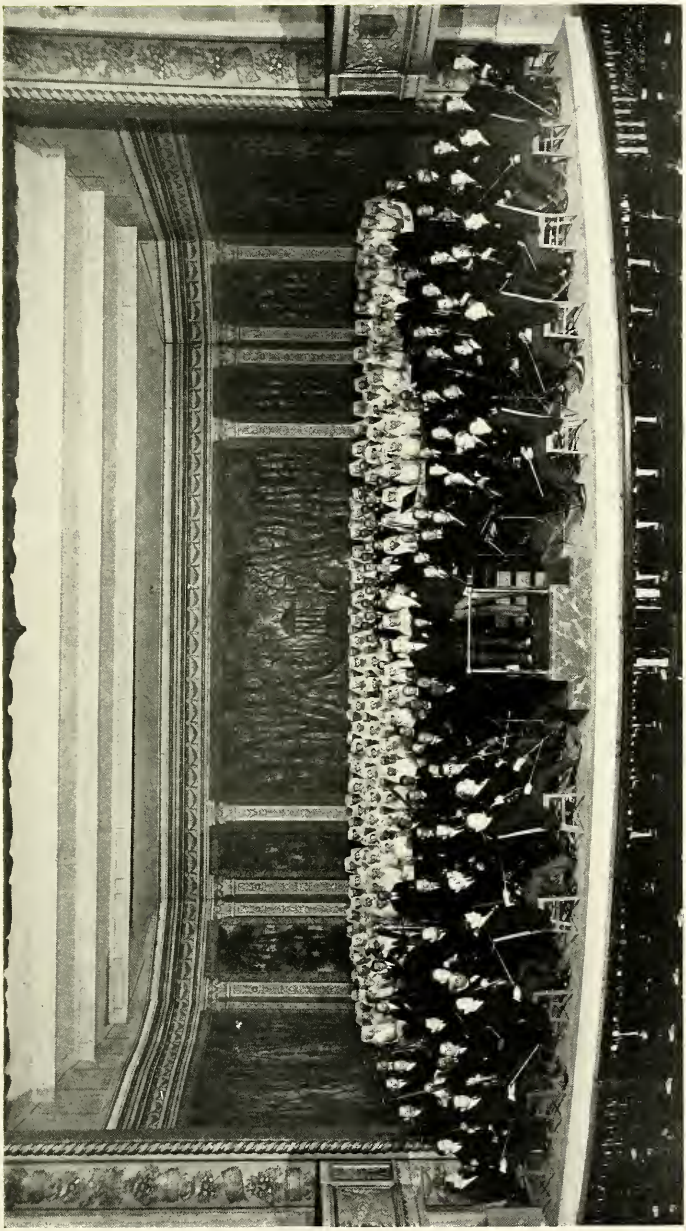

Normal Choir and Detroit Symphony Orchestra

NORMAL COLLEGE ORCHESTRA

Edward Mosher, *Conductor*

Marie Laing
Avonelle Hutchings
Blanche Yocum
Mary Vermette
Wanda May Hock
Lillian Gladden
Doris Bailey
Bernice Washburn
Ruth Barker
Ellen Ketchum
John Challis
Gladys Cady
Ethel Parr
Phyllis Every
Howard Burt
Thelma Gillespie
Emory Oestreke
J. Carleton Covert
Bradley Harris
Howard Helfrich
Gertrude Estes
Laura Mann
Paul Tammc
Lester Schuie
Esther Patt
Zella Newman
Marjorie Harbin
Grover Hurley
Russell Gwinnell
Ruth Beach
Henty Alchin
Delmar Youngs
Chelmar Youngs

NORMAL STRING QUARTETTE

Edward Mosher . . . . . *First Violin*
Gertrude Estes . . . . . *'Cello*
Paul Tammi . . . . . *Viola*
Russell Gwinnell . . . . . *Second Violin*

Normal String Quartet is the most important Chambers music organization on the campus. Edward Mosher, who plays first violin, is the artistic director. The quartet has appeared at numerous college functions where it invariably has been well received. The College is fortunate in that the personnel will remain unchanged next season. Few conservatories can boast so delightful an asset as a first-class string quartet

KOLLEGE KOMEDY

The Kollege Komedy was held as usual under the direction of a committee of Y. M. C. A. and Y. W. C. A. members, Thursday and Friday evenings, May 7 and 8. Eighteen different organizations presented acts, nine each night.

The work on the Kollege Komedy began the middle of February, when the first call for briefs was sent out. By March 20, thirty-five briefs — twice as many as had been handed in the year before — had been handed in. Because not more than twenty at most could be used, a meeting of representatives of the organizations submitting briefs was called to decide upon the best method of eliminating some. Several, but not enough, withdrew voluntarily. The committee in charge was advised by the representatives at the meeting to reject the briefs of those who had put on acts the year before, and thus to work out a system under which each organization would hereafter put on an act every two years.

This was done, and the number of organizations was cut to twenty. Before the final performance two more withdrew, leaving eighteen in the final performances.

A committee of five directed the Komedy this year. It was composed of President Hilda Schweir, of the Y. W. C. A., President Henry Johnson, of the Y. M. C. A., R. R. Ryder, who served especially as dramatic critic, Marie Laing, who served especially as music and dramatic critic, and Leon Wilber, business manager; Francis Lister, president-elect of the Y. M. C. A. assisted in directing the moving of stage equipment.

The organizations who presented acts were the following:

THURSDAY, MAY 7

Theta Sigma Upsilon	Girl Scouts	Alpha Sigma Alpha
Y. W. C. A.	Arm of Honor	Sigma Sigma Sigma
Sigma Nu Phi	Laonians	

FRIDAY, MAY 8

Delta Phi	Oxford Club	Wodeso
Portia	Alpha Tau Delta	Wesleyan Guild
Campfire Girls	Home Economics Club	Women's League

SORORIGES

ALPHA MU SIGMA

Established as Harmonious Mystics 1900

Colors—Cerise and White

Flowers—Cerise and White Roses

PATRONESSES

Mrs. Ellen Gaudy
Mrs. Maude MacAllister
Miss Grace Emery

HONORARY MEMBERS

Georgia Richardson Baskerville
Mrs. B. L. D'Ooge
Neva Green Etvin Spofford
Louise George Humphrey
Mrs. Carl Lindegren
Mrs. Larinda Clifford
Eleanor Hazzard Peacock

ACTIVE MEMBERS

Ruth Sherwood, *President*
Thelma Siebert, *Vice-President*
Madelaine Louden, *Secretary*
Jeanette McGregor, *Treasurer*

Harriet Pitts
Betty Lieck
June Filkins
Alta Koch
Eleanor Lampmon
Dorothy Ihrkey
Helen Beal
Dorothy Hewitt
Lucy Armstrong
Hazel Harwick
Lucille Harwick
Lucille Fisher
Jean McCrum
Marjory Lee
Charlane Mowry
Rolene Mowry
Betty Smith
Emily Putnam
Helen Squires
Mildred Sargent

PLEDGES

Geneva Mitchell
Irene Humphry
Martha Erickson
Delphina Varney
Ruth Leland

ASSOCIATE MEMBERS

Fay Allen
Mabel Barbour Britton
DeDeubel Cameron
Mabel Glass George
Florence Jones Shaefer
Alma Wardroper
Amy Hopkins
Doris Ross
Ruth Wyckoff
Alice Beal
Clare Brabb McAndrew
Gladys Tyler Newton
Marie Shafer Ordway
Abigail Owen
Laura Cruikshank Sweet
Marjorie Sweet
Agnes Wardroper
Marie Goelze Wook
Marjorie Fisk

ALUMNAE CHAPTER

Beta . . . . . Detroit, Michigan

ALPHA SIGMA ALPHA

Established 1901

MU MU CHAPTER

Installed 1924

Colors—Pearl-White and Crimson, Palm-Green and Gold
Flowers—Narcissus and Aster

PATRONESSES

Mrs. Harry L. Smith
Mrs. Guy Kennedy
Miss Blanche Emery
Miss Ethel McCrickett

FACULTY ADVISER

Miss Jeanette Garrett

FACULTY MEMBER

Miss Jennie Darling

ACTIVE MEMBERS

Ruth Bayler
Margaret Campbell
Margaret Charters
Carlotta Corpron
Aileen Fisher
Florence Gee
Margaret Gotts
Mary Heiler
Mary Humphrey
Vila Jones
Clemelia Keho
Esther Kitti
Helen Maniex
Helen Mitchell
Donalda Morrison
Lorena Jane Murray
Vera Pearce
Minnie Pollakowski
Ruth Raff
Janet Randolph
Beatrice Riggs
Lois Schilds
Helen Singer
Bernice Wagoner
Dorothy Zimmer
Gladys Zuck

PLEDGE

Matilda Henica

CHAPTER ROLL

Alpha Alpha . . . . . Miami University, Oxford, Ohio
Alpha Beta . . . . . State Teachers' College, Kirksville, Mo.
Beta Beta . . . . . State Teachers' College, Greeley, Colo.
Gamma Gamma . . . . . State Teachers' College, Alva, Okla.
Delta Delta . . . . . Ohio University, Athens, Ohio
Epsilon Epsilon . . . . . State Teachers' College, Emporia, Kansas
Zeta Zeta . . . . . State Teachers' College, Warrensburg, Mo.
Eta Eta . . . . . State Teachers' College, Pittsburg, Kans.
Theta Theta . . . . . Boston University, Boston, Mass.
Iota Iota . . . . . Drake University, Des Moines, Iowa
Kappa Kappa . . . . . Temple University, Philadelphia, Pa.
Lambda Lambda . . . . . Ohio State University, Columbus, Ohio
Mu Mu . . . . . Michigan State Normal College, Ypsilanti, Mich.

ALUMNAE CHAPTERS

Alva, Okla.
Boston, Mass.
Cherokee, Okla.
Chicago, Ill.
New York, N. Y.
Cleveland, Ohio
Des Moines, Iowa
Emporia, Kans.
Greeley, Colo.
Unionville, Mo.
Kansas City, Mo.
Moberly, Mo.
Pittsburg, Kans.
Pittsburgh, Pa.
Warrensburg, Mo.

ALPHA SIGMA TAU

Established 1899

Colors—Emerald and Gold

Flower—Yellow Rose

Publication — *Anchor*

PATRONESSES

Mrs. E. A. Lyman

Miss Ada A. Norton

FACULTY MEMBERS

Miss Ella Wilson
Miss Eleanor Meston
Miss Cynthia Ruggles
Miss Lota Garner
Miss Viola Milks
Miss Esther Diehl
Miss Wanda Crawford

HONORARY MEMBERS

Miss Abigail Pearce

Mrs. J. H. Barnhill

RESIDENT MEMBERS

Mrs. Martin Dawson

Mrs. Wild

ACTIVE MEMBERS

Helen Burke
Eloise Webster
Lillian Lardie
Helen Hands
Dorothy Nyland
Cecelia Ryan
June Chesman
Margaret Utley
Patricia Hellar
Thelma Defendorf
Lucile Gale
Katharine Woodward
Esther DeCoster
Verle Emens
Eva Buckle
Gwendolyn McLaughlin
Miriam Crowley
Mary Ellen Dalton
Hilda Schwier
Beatrice Green
Ruth Taylor
Catherine Currie
Janet Cook
Virginia Rowley
Virginia Bonser
Laura Kelly
Verna Oliver
Dorothy Beyschlag
Gwendolyn Frostic
Geraldine Townsend
Mildred Doran
Vera Blackhall

PLEDGES

Maude Styckle
Marie Brogan
Norma Carl
Florence Schmid
Helen Ryan
Grace Bravender

CHAPTER ROLL

Alpha . . . . . Ypsilanti, Michigan
Beta . . . . . Mt. Pleasant, Michigan
Gamma . . . . . Milwaukee, Wisconsin
Delta . . . . . Indiana, Pennsylvania
Epsilon . . . . . Philadelphia, Pennsylvania
Iota . . . . . Emporia, Kansas
Kappa . . . . . Miami, Ohio
Theta . . . . . Detroit, Michigan
Zeta . . . . . Lock Haven, Pennsylvania

ALUMNAE CHAPTERS

Detroit, Michigan
Pittsburgh, Pennsylvania
Grand Rapids, Michigan
Lansing, Michigan
Milwaukee, Wisconsin
Cincinnati, Ohio

DELTA PHI SORORITY

Established 1909

PATRONESSES

Mrs. C. O. Hoyt
Mrs Marvin S. Pittman
Mrs. J. Burns Fuller
Mrs. Lloyd Olds

FACULTY MEMBER

Miss Adella Jackson

ACTIVE MEMBERS

Ruth Adams
Mildred Alexander
Ruth Albers
Jessie Amas
Carol Bartley
Ruth Bowen
Wilma Briggs
Beatrice Clark
Harriet Carmichael
Norah Dawd
Caroline Evans
Mary Galley
Jean Gibbon
Geraldine Henry
Winifred Henry
Robena Hooks
Mildred Jones
Lyla Kalnbach
Marian Kent
Agnes MacDonald
Madge Pennington
Marion Phelps
Madge Placeway
Helen Pointen
Jane Raquet
Gladys Spring
Virginia Spicer
Louise Straight
Elizabeth Vining
Bernadine Ver Duyn

Alumna Chapter.....Detroit, Michigan

DELTA SIGMA EPSILON

ETA CHAPTER

Colors—Olive Green and Cream

Flower—Cream Tea Rose

PATRONESSES

Mrs. F. A. Todd

Mrs. Matilda Robinson

FACULTY MEMBER

Miss Chloe Todd

RESIDENT MEMBERS

Muriel Towers-Allen

Helen McKinnon-Augustus

Ellen Wallace-Norton

ACTIVE MEMBERS

Marguerite Jaqua
Laura Wells
Ann Connors
Elizabeth Harwick
Mary Paine
Jane Keil
Frances Buckeye
Virginia Buckeye

Frances Campbell
Marion Wilcox
Kristine Salling
Janice Gollwitzer
Leone Oltman
Euneta Oldaker
Ruth Becker
Bess English

Mignon Snyder
Blanche Martin
Hildred Fuller
Dorothy Green
Kathleen Fry
Oliva Wallace
Grace Thomasma
Adelaide Pearson

PLEDGES

Frances Kilstrom

Margaret Wiedemier

CHAPTER ROLL

Alpha . . . . . Miami University, Teachers' College, Oxford, Ohio
Beta . . . . . Inactive
Gamma . . . . . State Teachers' College, Greeley, Colo.
Delta . . . . . Northwestern State Teachers' College, Alva, Okla.
Epsilon . . . . . State Teachers' College, Emporia, Kansas
Zeta . . . . . New Mexico Normal University, Las Vagas, New Mexico
Eta . . . . . Michigan State Teachers' College, Ypsilanti, Michigan
Theta . . . . . Kansas State Teachers' College, Pittsburg, Kansas
Iota . . . . . State Teachers' College, Kirksville, Mo.
Kappa . . . . . Temple University, Teachers' College, Philadelphia, Pa.
Lambda . . . . . Marshall College, Huntington, W. Va.
Mu . . . . . Ohio University, Athens, Ohio
Nu . . . . . New Mexico State Teachers' College, Silver City, New Mexico
Xi . . . . . Northeastern State Teachers' College, Tahlequah, Okla.
Omricon . . . . . Chico State Teachers' College, Chico, California

ALUMNAE CLUBS

Dayton, Ohio
Pittsburgh, Pennsylvania
Cherokee, Oklahoma
Colorado Springs, Colorado
Philadelphia, Pennsylvania
Greeley, Colorado
Wichita, Kansas

Nowata, Oklahoma
Denver, Colorado
Lansing, Michigan
Detroit, Michigan
Kansas City, Missouri
Roswell, ...
Grand Rapids, Michigan

Cleveland, Ohio

KAPPA GAMMA PHI

Established 1914

Colors—Blue and White

Flower—Voilet

PATRONESSES

Mrs. T. L. Hankinson
Mrs. B. N. Blakeslee

FACULTY MEMBERS

Mabel Bacon
Florence Taylor

HONORARY MEMBERS

Gene Neville
Miss Laird
Hazel Shall
Sarah Lewis

ACTIVE MEMBERS

Edna Meier
Onnollee Disenroth
Lucy Harwick
Gladys Riley
Lucile Jones
Gertrude Kipp
Erdeen Wood
Ethel Hawkins
Bernice Urquhart
Dotis Harrington
Mercedes Haley
Lorraine Cochran
Anna Louise Winship
Marjory Kelly
Helen Hawley
Esther Ming
Phyllis Joslyn
Laura Shawley
Vera Moore
Mary Wallace
Mary McCann
Florence Folsom
Muriel Harper
Irene Johnston
Genevieve Dann
Mildred Giffels
Geradline Maze
Lilah Brown

PLEDGES

Gertrude Moore
Ellen Marie Ryan

ALUMNAE CHAPTER

Beta . . . . . Detroit, Michigan

KAPPA MU DELTA

Mu Delta
Established 1914
Colors—Pink and White

Kappa Mu Delta
Established 1923
Flower—Pink Rose

PATRONESSES

Miss Blanche Towne
Miss Jewell Campbell

HONORARY PATRONESS

Miss Laura French

HONORARY MEMBERS

Mrs. Glen Banks
Mrs. Frank Wilson
Mrs. Paul Snauble

RESIDENT MEMBERS

Margaret Boss-Ehman
Ruth Jenet-Miller
Marian Spangler Banks

ACTIVE MEMBERS

Catherine Crowel
Beatrice Gorton
Bernona Mohler
Helen Mercer
Helena McLean
Ilo Olds
Thelma Perrine
Katherine Peterson
Mildred Rutan
Frances Sydnam
Ilah Stack
Mildred Stephens
Winifred Smith
Kathryn Young
Marjorie Yuill
Marion Yuill
Lawilda Zenzen

PLEDGES

Rhea Bound
Florence Eesley
Ruth Heslip
Lucille Josephs
Marion Johnson
Mildred Kerry
Gladys Lewis
Ora Muellerweiss
Viola Snyder

Alumna Chapter . . . . . Detroit, Michigan

KΔ
M

KAPPA PSI

Colors—Pink, Green, and White

Flower—Apple Blossom

PATRONESS

Miss Belle Morrison

HONORARY MEMBERS

Miss Mary Hatton
Miss Clyde Foster
Miss Gertrude Phelps

FACULTY MEMBERS

Miss Helen Finch
Miss Faith Kiddoo
Miss Margaret Neuber

ACTIVE MEMBERS

Ailleen Biddle
M. Lou Connolly
Marie Daly
Bonita Keeler
Eleanor Laidlaw
Laura Mauu
Isabelle McCall
Catherine McCall
Elizabeth Mosteller
Marion McKenny
Lucille Osborne
Marion Osborne
Margaret Watson
Margaret O'Neil
Dorothy Robinson
Muriel Reed
Edwina Smith
Margaret Streeter
Iona Truesdell

PLEDGES

Reba Boze
Iva Davis
Wilma Frank
Ruth Frame
Marjorie Gundry
Maxine Stedman
Lillian Sikorski
Marcella Sullivan
Zelma Truesdell
Josephine Wilson

RESIDENT ALUMNAE

Mrs. Belle Stang Gooding
Mrs. Esther Eldred Cooney
Mrs. Marion Smith Watts
Mrs. Margaret Lee Dawson
Mrs. Mildred VanWegan Stevens

ALUMNAE CHAPTERS

Detroit, Michigan
Port Huron, Michigan

PI KAPPA SIGMA

Established 1893

Colors—Turquoise and Gold

Flowers—Jonquil and Forget-Me-Not

HONORARY PATRONESS

Miss Mary Putnam

PATRONESSES

Miss Florence Lyon

Mrs. Ray Fletcher

Mrs. Theodore Lindquist

RESIDENT MEMBERS

Helen Cook Bailey
Gladys Cook
Margaret Brooks
Joyce Weaver Brooks
Madeline Folmer Schaffer
Claire Guinan Wing
Ruth Rouse
Cora Bowen
Claribel Bowen
Emma Wallace
Elizabeth Hebblewhite
Marjorie Begole
Lena Knapp Mellencamp
Catherine Hutton Delaney
Alice Reid
Eva Lindsay
Ellen Hopkins Thomas
Irene Owen Haywood
Florence Reid
Grace Richardson Metcalf

ACTIVE MEMBERS

Helen Hill
Helen Pattinson
Gladys Norconk
Marie Lincoln
Winifred Mills
Dorothy Stanley
Mildred Ely
Corinne Springer
Eleanor Scribner
Florence Ruus
Donna Kennedy
Jean Brubaker
Martha Robbins
Josephine Hoaglin
Marjorie Hubble
Alice Breining
Marguerite Cusick
Alice Long
Genevieve MacDonald
Margaret Mahaffy
Sylvia Kaiser
Elizabeth Herbert
Roxie Frink
Gurtha Williams
Margaret Kies
Dorothy Pennington

CHAPTER ROLL

Alpha—Michigan State Normal College, Ypsilanti, Michigan
Beta—Northwestern State Teachers' College, Alba, Oklahoma
Gamma—Central Michigan Normal School, Mt. Pleasant, Michigan
Delta—Cheney, Washington
Epsilon—Milwaukee, Wisconsin
Zeta—Indiana, Pa.
Eta—Miami University, Oxford, Ohio
Theta—Cincinnati, Ohio
Iota—Kansas State Normal School, Emporia, Kansas
Kappa—Durant, Oklahoma
Lambda—Central Missouri State Teachers' College, Warrensburg, Mo.
Mu—Colorado State Normal School, Greeley, Colorado
Nu—State Teachers' College, Ada, Oklahoma
Xi—Ohio University, Athens, Ohio
Omricon—Marshall College, Kirksville, Missouri
Pi—State Teachers' College, Kirksville, Missouri

ALUMNAE CHAPTERS

Detroit, Michigan
Aloa, Oklahoma
Pittsburgh, Pa.
Cincinnati, Ohio
Denver, Colorado

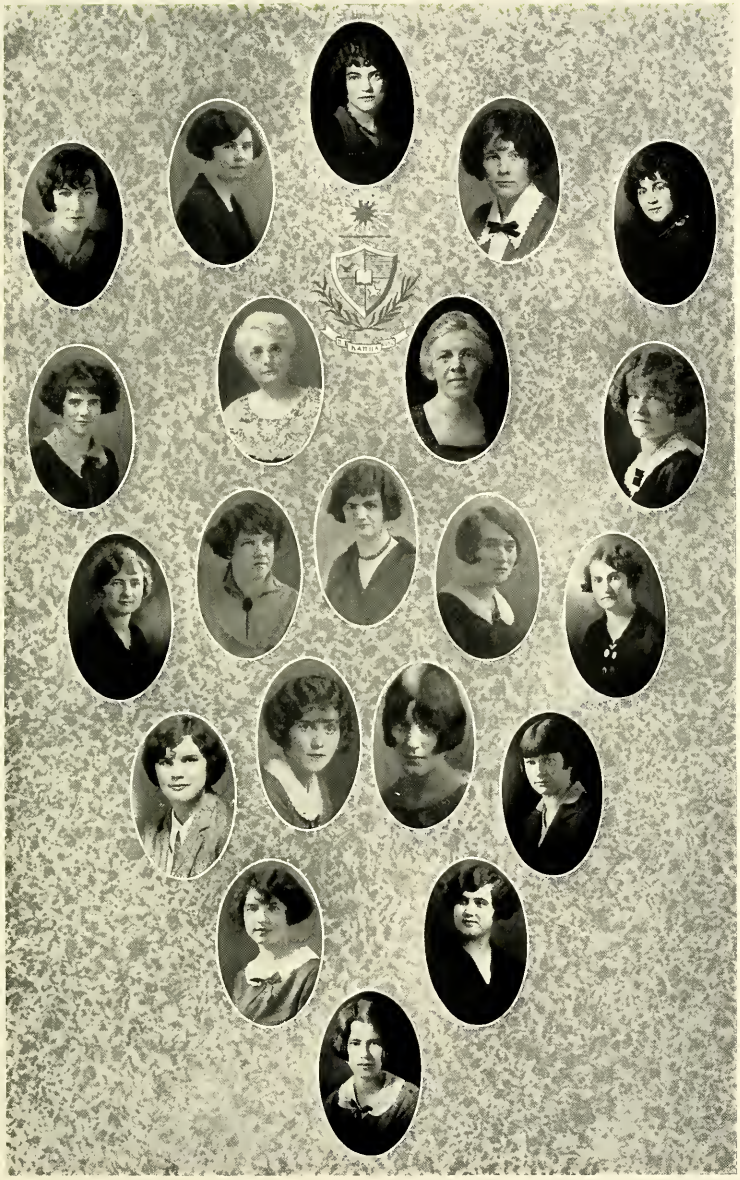

SIGMA NU PHI

Established 1897

Colors—Yellow and White

Flower—Marguerite

PATRONESS

Mrs. W. H. Sherzer

FACULTY MEMBERS

Miss Alice Boardman
Miss Bertha Goodison
Miss Katherine Maher
Miss Alice Naffz

RESIDENT MEMBERS

Mrs. Bernice Worner Dillon
Mrs. Marian Barton Lathers
Mrs. Lydia Lucking Becker
Mrs. Gertrude Sherzer Lamb
Mrs. Ida VanAuken Bell
Miss Nellie Stobie
Miss Blanche Rexford
Miss Adelaide MacVicker

ACTIVE MEMBERS

Audrey Annable
Florence Althouse
Irma Bauer
Marian Bland
Mabel Bobcean
Dorothy Bond
Doris Butler
Mary Cameron
Isabel Cantrick
Alberta Etzler
Hildegarde Forsberg
Dorothy Glaspe
Miriam Gilbert
Margaret Hale
Mary Hammond
Avalon Krieger
Anna Knierim
Marian Lau
Margaret LeFeure
Helen Matthews
Madalyn Mery
Marguerite Overholt
Ialeen Prochnow
Harriet Rouse
Mildred Saltsgiver
Esther Schloz
Katharine Weiser
Francis Worner

Alumnae Chapter . . . . . Detroit, Michigan

SIGMA SIGMA SIGMA

Established 1898

OMRICON CHAPTER

Colors—Purple and White

Flower—Purple Violet

FACULTY MEMBERS

Miss Stinson

Miss Allison

HONORARY MEMBERS

Miss Skinner
Miss Murray
Mrs. Samson
Miss Lytle
Mrs. Hover
Miss Stowe

ACTIVE MEMBERS

Margaret MacNaughton
Nana Reed
Lydea Keeler
Marion Shorts
Jean Manion
Lorene Prouse
Josephine Manchester
Marbe Sizelan
Doris Ford
Bernice Russell
Sylvia Morey
Annette Kelly
Ethel Curran
Helean Mason
Florence Parker
Marjorie Bowen
Lillian Kay
Nancy Thomas
Grace MacKenzie
Lucille Campbell
Gertrude Sinclair
Dora Thorne
Monica O'Melay
Esther Pace
Gertrude Estes
Ruth O'Melay
Ruty Cavanaugh
Celia Kowalski

CHAPTER ROLL

Alpha . . . . . Virginia State College, Farmville, Virginia
Kappa . . . . . Miami University, Oxford, Ohio
Zeta . . . . . Buffalo State Normal School, Buffalo, New York
Phi . . . . . Ohio University, Athens, Ohio
Iota . . . . . Colorado State Teachers' College, Greeley, Colorado
Mu . . . . . State Teachers' College, Kirksville, Missouri

THETA CHI SORORITY

Established 1903

ALPHA CHAPTER

Colors—Purple and Gray

Flower—Violet

PATRONESSES

Mrs. W. P. Bowen

Mrs. P. S. Brundage

HONORARY PATRONESSES

Mrs. N. A. Harvey

Mrs. Annis Dexter Gray

FACULTY MEMBERS

Miss Mary McDermott

Miss Margaret Sill

ACTIVE MEMBERS

Ruth Baker
Gladys Brockmiller
Elaine Clise
Mary Cumings
Lucile Dailey
Marie Dicks
Esther Friench
Agnes Gregg
Leona Haden
Arvilla Haggitt
Dorothy Kinsey
Anne Klemach
Gladys Manseau
Dorothy Little
Dorothy Manseau
Monica McGovern
Anne Rogers
Rose Springer
Julia Stram
Ruth Tinkham
Velma VanSickle
Winifred Way

PLEDGES

Vivian Emery
Frances Greenan
Olive Johnson
Irma Johnston
Ruth Swegels

ALUMNI CHAPTER

Beta . . . . . Detroit, Michigan

THETA LAMBDA SIGMA

Established 1912

UPSILON CHAPTER

Colors—Crimson and Black Flower—American Beauty Rose

PATRONESS

Mrs. Horace Z. Wilber

FACULTY ADVISER

Miss Estabrook Rankin

HONORARY MEMBERS

Mrs. Joseph H. McCulloch Mrs. James M. Brown
Mrs. Herbert T. Olander

FACULTY MEMBERS

Miss Lucia Densmore Miss Ella Smith

RESIDENT ALUMNAE

Alfrieda Hutton Gilmore Irene Stuart Schrepper
Kathryn Stapleton Crampton

ACTIVE MEMBERS

Margaret Andrus
Evelyn Bartlett
Esther Joan Burg
Gertrude Burns
Opal Cooper
Bernice Cornell
Hazel DeMaria
Gladys Gaut
Helene Grandjean
Evelyn Harr
Marvel Hodge
Reva Jarman
Althea Klenk
Ethel Lathers
Helen Lathers
Loma May
Alice Miller
Ozelma Rumsey
Hilda Sauber
Marguerite Sinclair
Dorothy Skinner
Florence Turnbull
Muriel Turner
Eva Waatti
Clara Webber
Elizabeth Wilber
Meritta Wilson
Marion Woodward
Helen Woodbury

CHAPTER ROLL

Alpha . . . . . Chicago, Illinois
Beta . . . . . Rogers Park, Illinois
Delta . . . . . Fort Worth, Texas
Epsilon . . . . . Little Rock, Arkansas
Gamma . . . . . Valparaiso, Indiana
Upsilon . . . . . Ypsilanti, Michigan
Alumnae Chapter . . . . . Detroit, Michigan

THETA SIGMA UPSILON

BETA CHAPTER

Established 1923

Colors—Rose and Argent

Flower—Tea-Rose

Publication—*The Torch*

FACULTY ADVISOR

Miss Florence Eckert

PATRONESSES

Miss Lucreria Case

Miss Lillian Campbell

ACTIVE MEMBERS

Aline Brainerd
Ruth Butts
Suanne Casto
Adelaide Cumings
Dorothy Dancer
Margaret Douglas
Dorothy Dunbrook
Roseta Lierz
Edna Moore
Alice Morrison
Helen Penny
Gertrude Eppler
Dorothy Fletcher
Gertrude Geisler
Florence Gillespie
Berniece Helsel
Olive Henderson
Annette Hill
Geraldine Spore
Gertrude Stephen
Ruth Travis
Clara Wild

CHAPTER ROLL

Alpha . . . . . State Teachers' College, Emporia, Kansas
Beta . . . . . State Normal College, Ypsilanti, Mich.
Gamma . . . . . Temple University, Philadelphia, Pa.
Delta . . . . . Miami University, Oxford, Ohio
Epsilon . . . . . Kansas State Teachers' College, Pittsburg, Kansas

SORORITY COUNCIL

The Sorority Council is composed of a faculty member or patroness, a freshman representative and the president of each sorority. The offices of the organization are filled by the sorority presidents in annual sequence, the order of service being determined by the installation dates of the various organizations. The council legislate upon rushing, pledging, initiation and the standards of scholarship required of sorority members. It considers standards in social customs and the desirable regulation of social activities.

OFFICERS

Esther Ming (Kappa Gamma Phi) . . . . . *President*
Winifred Smith (Kappa Mu Delta) . . . . . *Secretary*
Christine Salling (Delta Sigma Epsilon) . . . . . *Treasurer*

MEMBERS

Alpha Sigma Tau—Mrs. E. A. Lyman; Helen Hands, *President;* Verna Oliver, *Freshman Representative.*

Delta Phi—Mrs. C. O. Hoyt; Helen Pointen, *President;* Harriet Carmichael, *Freshman Representative.*

Delta Sigma Epsilon— Miss Chloe Todd; Christine Salling, *President;* Mignon Snyder, *Freshman Representative.*

Alpha Mu Sigma—Mrs. Harold Gaudy; Ruth Sherwood, *President;* Helen Squiers, *Freshman Representative.*

Kappa Gamma Phi—Mrs. T. L. Hankinson; Esther Ming, *President;* Muriel Harper, *Freshman Representative.*

Kappa Mu Delta—Miss Blanche Towne; Winifred Smith, *President;* Ilah Slack, *Freshman Representative.*

Kappa Psi—Miss Belle Morrison; Isabelle McCall, *President;* Margaret Streeter, *Freshman Representative.*

Pi Kappa Sigma—Mrs. Ray Fletcher; Helen Pattinson, *President;* Margaret Kies, *Freshman Representative.*

Sigma Nu Phi—Mrs. Wm. Sherzer; Marion Gilbert, *President;* Isabel Cantrick, *Freshman Representative.*

Sigma Sigma Sigma—Miss Susan W. Stinson; Margaret MacNaughton, *President;* Monica O'Melay, *Freshman Representative.*

Theta Chi—Mrs. Perry Brundage; Esther Finch, *President;* Ann Klemach, *Freshman Representative.*

Theta Lambda Sigma—Mrs. H. Z. Wilbur; Hazel De Maria, *President;* Reva Jarmon, *Freshman Representative.*

Theta Sigma Upsilon—Miss Lucretia Case; Dorothy Dunbrook, *President;* Helen Penny, *Freshman Representative.*

Alpha Sigma Alpha—Mrs. Harry L. Smith; Carlotta Corpron, *President;* Esther Kitti, *Freshman Representative.*

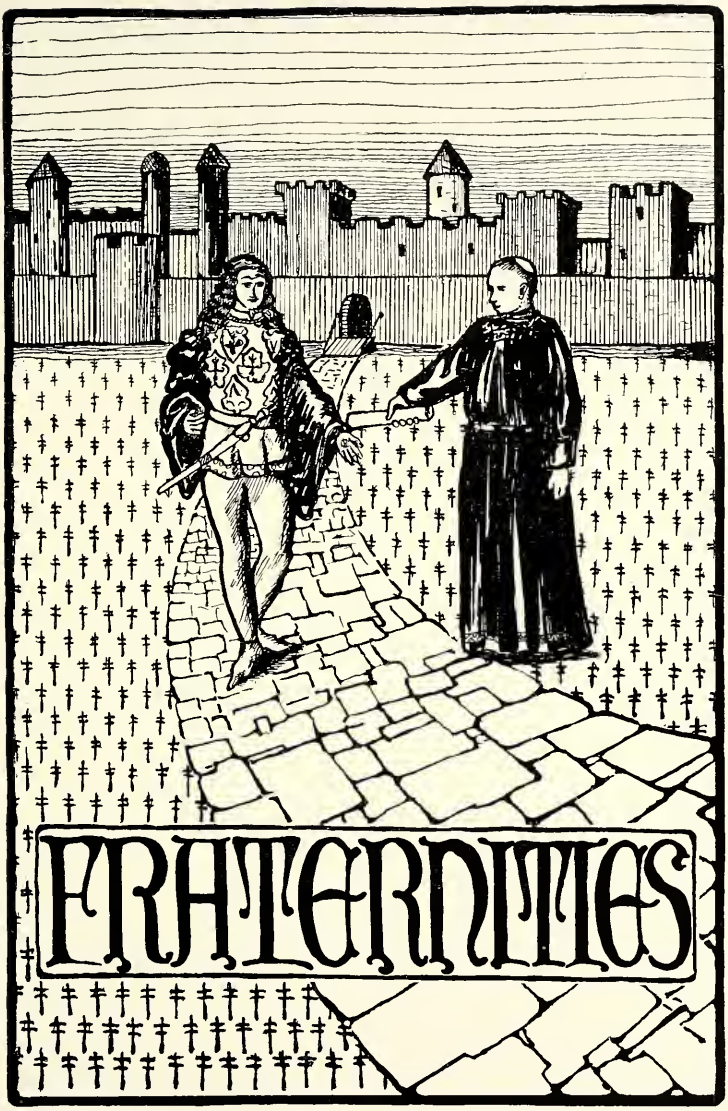
FRATERNITIES

ALPHA TAU DELTA

Established 1907 — *Incorporated 1911*

Colors—Maroon and Gold — Flowers—Maroon and Gold Tulips

PATRON

Dr. N. A. Harvey

FACULTY MEMBERS

Dr. J. R. Gorton
Prof. B. W. Peet
Prof. H. L. Smith
Prof. F. B. McKay
Mr. J. Burns Fuller

ACTIVE MEMBERS

Paul Allison
Ellis Ammerman
John Beauchamp
Robert Burdett
Paul Burrell
Howard Burt
Robert Christenson
Irwin E. Dixon
Carl M. Erikson
Aaron K. Gardner
Louis A. Golczynski
Stanley G. Hall
Jefferson Hoxie
Lynn J. Maxwell
Kenneth A. Meade
Laverne Miller
Bertrand Sibley
James Kirk Seaton
Alden Struble
Max Sweet
A. B. Titus
Russell Van Avery
Jacob Weitzel
Alfred Zink
Hugh Williams
Harold J. Simms
Vernon Pallas
Paul Ward
Wilson Armstrong
Gerard Seynhaeve

PLEDGES

Addison Oakley
Willard Morris
Arthur Knight
Garth Underwood
Basil Wheeler
Leon McDermott
Christian Nelson
Earl Hollinger
William Underwood

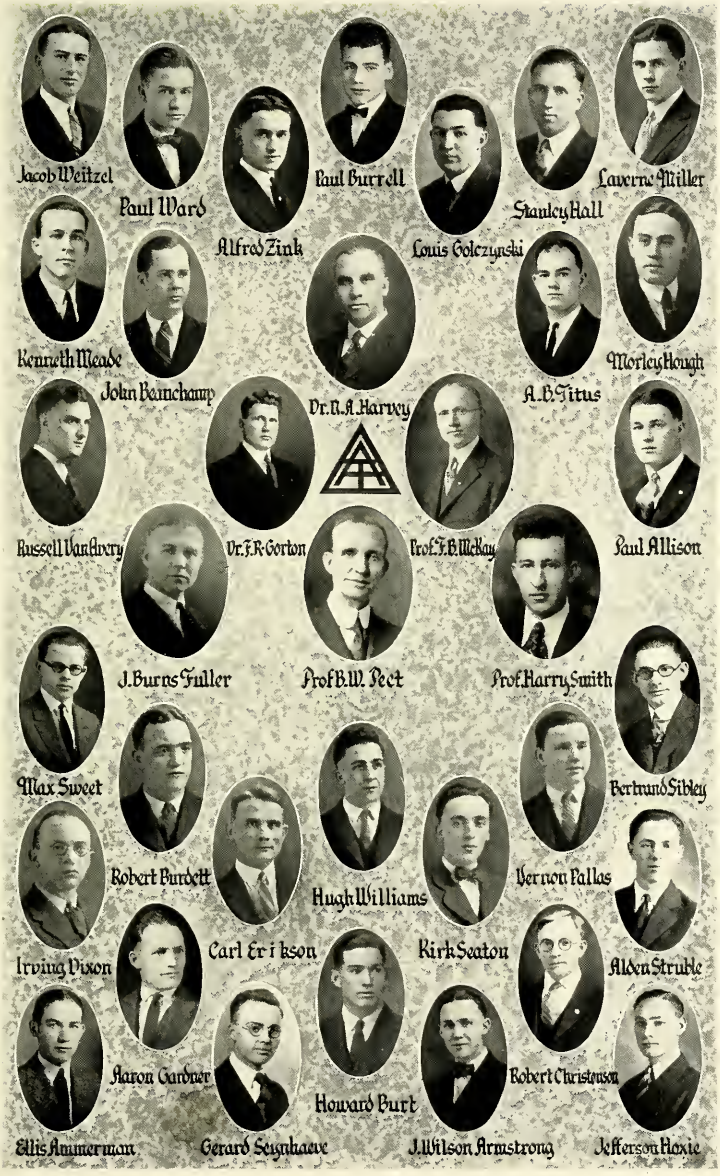
Jacob Weitzel
Paul Ward
Alfred Zink
Paul Burrell
Louis Golczynski
Stanley Hall
Laverne Miller
Kenneth Meade
John Beauchamp
Dr. N. A. Harvey
A. B. Titus
Morley Hough
Russell VanAvery
Dr. F. R. Gorton
Prof. F. B. McKay
Paul Allison
J. Burns Fuller
Prof B. W. Peet
Prof. Harry Smith
Max Sweet
Bertrand Sibley
Robert Burdett
Hugh Williams
Vernon Pallas
Irving Dixon
Carl Erikson
Kirk Seaton
Alden Struble
Aaron Gardner
Howard Burt
Robert Christenson
Ellis Ammerman
Gerard Seynhaeve
J. Wilson Armstrong
Jefferson Hoxie

ARM OF HONOR

Established 1895 — *Incorporated 1915*

Colors—Red and Black — Flower—Dark Red Carnation

PATRON

B. L. D'Ooge

FACULTY MEMBERS

O. O. Norris — L. W. Olds — V. C. Chamberlin — C. Lindegren

OFFICERS

Claude Snarey . . . . . *Lord High*
Maurice Pederson . . . . . *Commander*
Frank Weeber . . . . . *Vice-Commander*
Ralph Carpenter . . . . . *Treasurer*
Edgar Kullman . . . . . *Scribe*
Dave Baer . . . . . *Sergeant-at-Arms*
Justin Austin . . . . . *Chaplain*
David Brown . . . . . *Reporter*
Plynn Mathews . . . . . *House President*
Algot Erickson . . . . . *Vice-House President*

ACTIVE MEMBERS

Claude Snarey
Justin Austin
Ralph Carpenter
Colonel Gillespie
Floyd Groves
Robert Peel
Theron Tompkins
Elwood Watson
Ralph Foster
Wilber Balbach
Max Dolby
Plynn Mathews
Frank Weeber
Frank Manley
Earl O'Beshaw
Donald Seed
George Schoof
Algot Erickson
Gus Zeilke
Alton Patterson
Fred Hixon
Edgar Kullman
David Brown
Dave Baer
Freeman Flynn
Irwin Wolf
Harold Ruggles
Malcolm Dickie
Maurice Pederson
James Fenner

PLEDGES

Laydon Thompson
Robert Rogers
Norman Vining
Clarence Schnell
Ken Matheson
Laighton Boyd
Dave MacPherson
Phil Teufor
Lorimer Wilcox
Virgil Noble
John Heitsch

Earl Oberlaw
Flynn Matthews
Harold Hughes
Lucius Austin
David Bach
Gus Zielke
Algot Erickson
Milbert Bollbach
James Fenner
Ralph Carpenter
Max Doty
Benjamin Cook
Fred O. Hovers
George Schulz
Robert Peck
David Brown
Theron Thompson
Frank Mably
Elwood Watson
Irvin Wolf
Maurice Peterson
Freeman Flynn
Colonel Gillespie
Edgar Kullmar
Frederick Olsson
Floyd Groves
Alton Patterson
Frank Weeber
Claude Snarey
Donald Seed
Ralph Foster

CHI DELTA

Established 1914

Colors—Lavender and Gold

PATRON

Professor Carl E. Pray

FACULTY MEMBERS

Dr. W. H. Sherzer
Professor P. E. Hubbell
Professor Graeme O'Geran
Professor Paul Samson

ACTIVE MEMBERS

Dan Davis
Glen C. Knicely
Frank Scott
Loy LaSalle
Alexander Simpson
Reuben Young
Elmer Stitt
Sidney Cooper
Albert Lumley
George Grissel
A. G. Peterson
Archie Valleau
Ezra Richmond
Edwin Taylor
Leith Wetzel
Edward Fox
Raymond Harvey
James Messmore
Donald Sneed
James Webb
Aubrey Wood
Harry Cole
Eugene Knapp
Robert Vollmar
Clarence Block
Irving Cooper
Willard Welsh
Byron Boyd
John Burridge
Keith Edwards
Norman Lassen
Carl Pray, Jr.
Roy Roberts
Floyd Strayer
Lyman Walker

PLEDGES

Wayne Edgerton
Elbert Wright
Leroy Bush

Chi Delta is completing its eleventh year of existence. The years have dealt happily with us. We feel that the ideals handed down to us by our predecessors have been preserved in a worthy manner. The Pearl, Ruby and Sapphire gleam for us with all of their wonted splendor, exemplifying the qualities for which Chi Delta stands. We are satisfied with the record made on the campus this year, and we hope that succeeding years will uphold the fraternity traditions.

SIDNEY COOPER
REUBEN YOUNG
GLEN KNICELY
FRANK SCOTT
EDWIN TAYLOR
ALBERT LUMLEY
ALEXANDER SIMPSON
LOY LA SALLE
ELMER STITT
GEORGE GRISSEL
EZRA RICHMOND
LEITH WETZEL
JAMES WEBB
PROF. GRAEME O'GERAN
PROF. CARL E. PRAY
PROF. PAUL HUBBELL
EDWARD FOX
CARL PRAY JR.
JOHN BURRIDGE
PROF. PAUL SAMPSON
R. C. LAKE
RAYMOND HARVEY
ROY ROBERTS
HARRY COLE
BYRON BOYD
EUGENE KNAPP
ROBERT VOLLMAR
ELBERT WRIGHT
WILLARD WELSH
LYMAN WALKER
CLARENCE BLOCK
FLOYD STRAYER
JAMES MESSMORE
IRVING COOPER

KAPPA PHI ALPHA

Established in 1902

Color—Royal Purple Flower—American Beauty Rose

PATRON
Professor Dimon H. Roberts

FACULTY MEMBER
Professor S. E. Fagerstrom

ACTIVE MEMBERS

Ivro Alyea
Willis Camp
James Barclay
Ebner Chaffee
James Burrell
William Christy
Donald Cooley
Allan Dickie
Milton Dixon
Lawrence Dunning
Ernest Engel
Bruce Frank
Kermit French
Edward Gripton
Lawrence Hayward
Wallace Hayden
Hazen Herkimer
Leon Hinkley
Charles Lappeus
Edward Lau
Harold Layher
Horatio Lennington
John Lennington
Harold Lonskey
George Marshall
Downey Martin
Ralph McNaughton
Del Morse
Arthur Mowrey
Harry Ockerman
Lynn Williams
Orlow Owen
Alvah Peck
Rolland Parrine
Harley Reek
Albert Sabourin
Aaron Scovill
Wilfred Schoen
Harlow Shehan
Carl Smith
William Stoner
Edwin Stahl
Clifford Walcott
Carver Walcott
Maurice Werle
Ernest Wild

In the Fall of nineteen hundred twenty-four the Kappa Phi Alpha Fraternity started on its twenty-third year of activities on the Michigan State Normal College Campus. Twenty men were back to help in building the organization which stands for all-around men.

The inter-fraternity Council was abolished early in the Fall term, which did away with all rules of pledging. However, Kappa Phi Alpha was in no hurry to pick out the men it wished to have as members for the coming years. After some deliberation fourteen men were pledged and entertained at the annual pledge party at the Country Club on November first.

When the Winter term started the fraternity found a few of its pledges were among the missing or had not made the marks necessary to become a member. Eleven men donned old clothes and took the informal initiation on January twentieth. The formal initiation occurred on January twenty-third and the annual initiation banquet at the Huron that evening. Many of the older brothers were back for that occasion to renew their old acquaintances and meet those who had recently become active members.

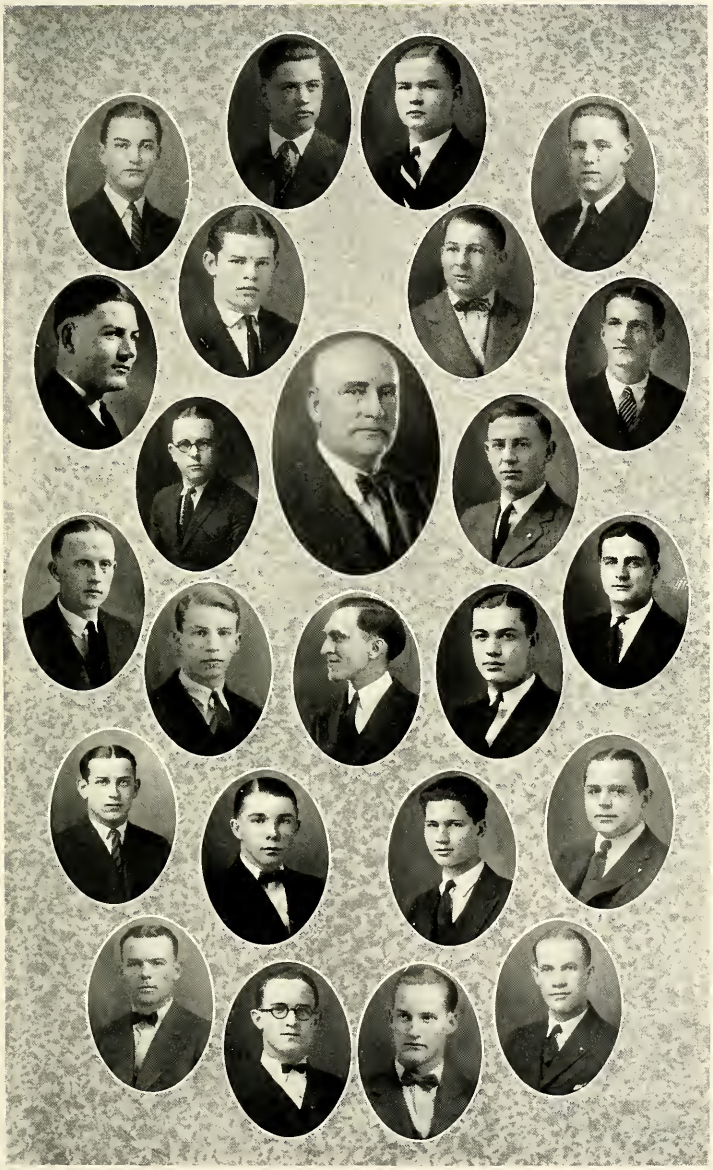

PHI DELTA PI

Established 1893 *Incorporated 1900*

PATRON

Dr. Charles O. Hoyt

ASSOCIATE PATRON

Prof. Horace Z. Wilber

FACULTY MEMBERS

C. P. Steimle
S. J. Lathers
A. A. Metcalf
R. L. Gee
M. J. Hover
E. D. Mosher

OFFICERS

Clifford H Loose, *President*
Ferris G. Elliott, *Vice-President*
Hazen L. Gulden, *Secretary*
John L. Smith, *Treasurer*

ACTIVE MEMBERS

Robert Button
Donald M. Draper
Hazen L. Gulden
Walter Larson
W. K. McInally
Hubert C. Spade
Donald Sutherland
Wm. Clock
Ferris G. Elliot
Earl Hasty
Clifford H. Loose
Donald H. Palmer
Alton A. Sayles
Howard J. Crosby
Carl W. Forsythe
Arthur J. Howard
Demas E. Manseau
Leroy Pfahler
John L. Smith
Arthur D. Walker

PLEDGES

Albert F. Fey
Leon A. Wilber
Gordon Young
Beryl Simmonds
Bert Coke
George J. Cron

Hubert Spade
John Smith
Robert Button
Donald Sutherland
Leroy Phahler
Walter Larson
Dr. Charles O. Hoyt
Wm. Clock
Arthur Howard
Carl Forsythe
Prof. H. Z. Wilber
Prof. A. A. Metcalf
Edward Mosher
Clemens F. Steinle
Clifford Loose
Hazen Gulden
W. R. McInally
Arthur Walker
Donald Palmer
Donald Draper
Earl Hasty
Ferris Elliot
Demas Manseau
Howard Cosbey
Alton Saxles

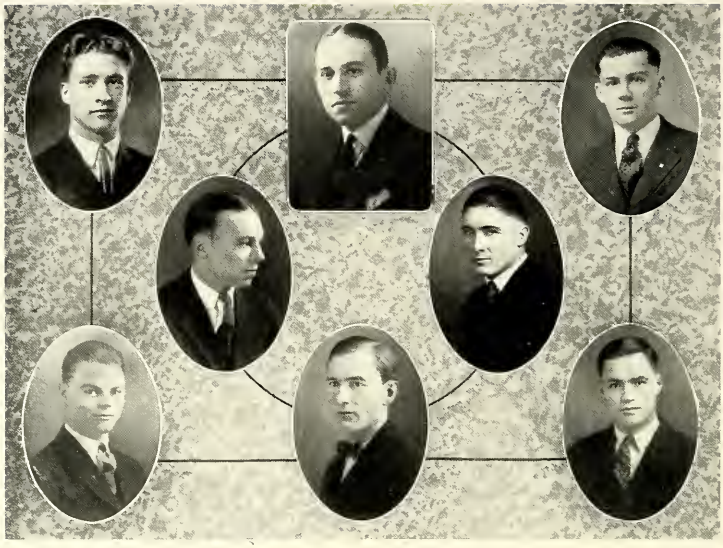

SIGMA DELTA PSI

National Honorary Athletic Fraternity

PATRON

Lloyd W. Olds

HONORARY MEMBERS

Professor W. P. Bowen
Professor J. M. Brown
Professor J. H. McCulloch

ALUMNI MEMBERS

Ferdinand Rockwell, 1922
Daniel Davis, 1922
Harry Clark, 1922
Wilbur Worley, 1922
Floyd McRae, 1923
William Foy, 1922
Alex Foster 1922

ACTIVE MEMBERS

Claude Snarey, 1923
Albert Lumley, 1923
Ralph Foster, 1924
Donald Seed, 1924
Gus Zielke, 1924
Robert Peel, 1923
Colonel Gillespie, 1923

SIGMA DELTA PSI TESTS

1—Good academic standing.
2—100 yd. dash, 11.3 seconds.
3—1-mile run, 12 min. 15 sec.
4—High Jump, 5 feet.
5—Broad Jump, 17 feet.
6—Pole Vault, 8 feet 6 in.
7—Hand Stand, 10 seconds
8—Front Hand Spring.
9—Fence vault, chin high.
10—Baseball Throw, 250 ft.
11—Football Punt, 40 yds. on fly.
12—220-yd. low hurdles, 31 sec.
13—100-yd. swim, 1 min. 15 sec.
14—Good Posture.

A college letter may be substituted for one event except swimming.

KAPPA DELTA PI

PI CHAPTER

OFFICERS

Dr. Theodore Lindquist, *President*
Martha Rosentreter, *Vice-President*
Dr. C. O. Hoyt, *Counselor*
Mildred Herrick, *Recorder*
Beatrice Carr, *Treasurer*

HONORARY MEMBERS

President Charles M. McKenny
Dr. Alma Blount
Dr. Benjamin L. D'Ooge
Dr. William H. Sherzer
Professor Carl E. Pray

ACTIVE MEMBERS

Herman Beck
Ruth Boughner
James Breakey
Beatrice Carr
Grace Cooper
Carlotta Corpron
Jennie Darling
Carl Erikson
Ethelyn Foote
J. Burns Fuller
Russell Gee
Evelyn Hatt
Mildred Herrick
J. Milton Hover
Dr. C. O. Hoyt
Mary Humphrey
Tryphena Humphrey
Helen Lathers
Floyd I. Leib
Dr. Theodore Lindquist
Elmer A. Lyman
Kenneth A. Meade
Laverne Miller
Esther Ming
A. G. Peterson
Mrs. Harriet Randolph
Dr. M. S. Pittman
Martha Rosentreter
Lois Schilds
Arlene Schmalzreid
Eva Sheridan
Mrs. Harry Smith
Edwin Taylor
Thomas Vaughn
Gladys Zuck

PLEDGES

Dr. R. Clyde Ford
Estelle Downing
C. P. Steimle
Mary Long
Bertha Neal
Helen Rorabacher
Russell VanAvery
Pearl Bigge
Evelyn Kraft
Mrs. Olga Goudy
Mrs. Mildred Robinson
Alexander Simpson
Ruth Cattermole
Euneta Oldaker
Thelma McAndless
Ruth Sherman
Russell Gwinnell
Clyde Roberts
Orra Spear
A. J. Frost

PURPOSE

"To encourage in its members a higher degree of consecration to social service. To this end it shall maintain the highest educational ideals and shall foster fellowship, scholarship, and achievement in educational work."—Article 2, Section 2, The Constitution.

MEN'S LITERARY CLUB

Organized November, 1924

PATRON

R. Clyde Ford

CHARTER MEMBERS

Lawrence Dunning
Carl Erikson
Ralph Foster
Hazen Gulden
Earl Hasty
Floyd Leib
Laverne Miller
Albert Sabourin
Claude Snarey
Edwin Taylor

NEW MEMBERS

Max Sweet
Thomas Vaughan
Guy Baker
Carl Forsythe
Elwood Harris
Leon McDermott
Floyd Strayer

ATHLETICS

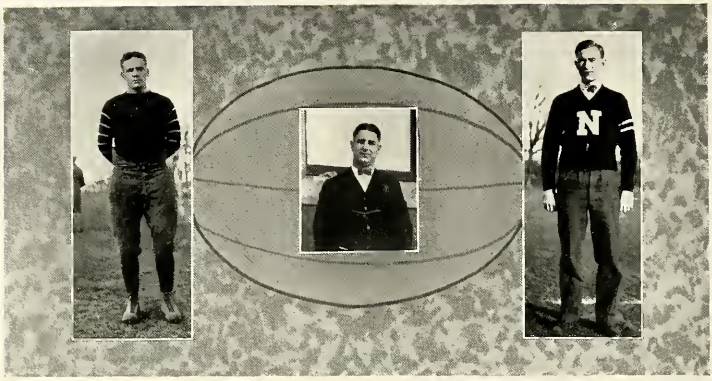

Elwood Watson
Captain

James Brown
Coach

Ralph Foster
Manager

FOOTBALL
1924

The 1924 football season for the Michigan State Normal College under the guidance of Head Coach Brown and Assistants McCulloch and McKenny was a success in an athletic way. The main object of athletics is the training of the mind and body to develop men and women and prepare them for the bigger things ahead. Then any season of athletics that has been carried on in a sportsmanlike way and has improved the physical condition of the players has been a decided success.

Captain Watson piloted the team thru the season with only two victories, the one with Kalamazoo and the final with Olivet, when the Normal won 12 to 6. Nevertheless, the eleven men never failed to play a game clean and according to their usual high standard. Twenty-one men received the football award and six more the reserve award. Of this group of twenty-seven men, nineteen are returning to Michigan State Normal and will make a team so excellent that other M. I. A. A. Schools will have hard work to maintain their places in the association. When the All M. I. A. A. Team was picked, Ypsilanti had one man, Elwood Watson, who received the distinction of being made a member. Captain Watson expects to be back at school next year, and he will do his part in keeping the M. S. N. C. among the leading colleges in the state. Tuefor was elected to captain the team next Fall.

First Row—Donald Seed, Floyd Groves, Lynn Williams, Elwood Watson, Milton Dixon, Ken Matheson.

Second Row—Edgar Coleman, Theron Tompkins, Arthur Smith (*Coach*), Brown, Norman Vining, Charles Lappeus, Ralph Foster (*Manager*).

Third Row—Frank Weeber, Phil Teufor, Willard Welsh, Homer Fish, John Heitsch, Plynn Matthews, George Schoof, Earl N. Riskey.

FOOTBALL SCHEDULE

1924

Adrian	7	Ypsilanti	7
Toledo	7	Ypsilanti	0
Hillsdale	14	Ypsilanti	13
Alma	9	Ypsilanti	0
Mt. Pleasant	13	Ypsilanti	0
Kalamazoo	0	Ypsilanti	14
Albion	13	Ypsilanti	0
Olivet	6	Ypsilanti	12

FOOTBALL SCHEDULE

1925

Oct. 3	University of Detroit Freshmen	Here
Oct. 10	Bowling Green Normal	There
Oct. 17	Albion	Here
Oct. 24	Hillsdale	Here
Oct. 31	Ferris Institute	Here
Nov. 7	Olivet	There
Nov. 14	Alma	There
Nov. 21	Kalamazoo	There

Before the Game

Action at Albion

The Kick Off:— Yea-Team! Fight'em!

The Early Grind

Turning Kazoo's Right End

Part of the Home Coming

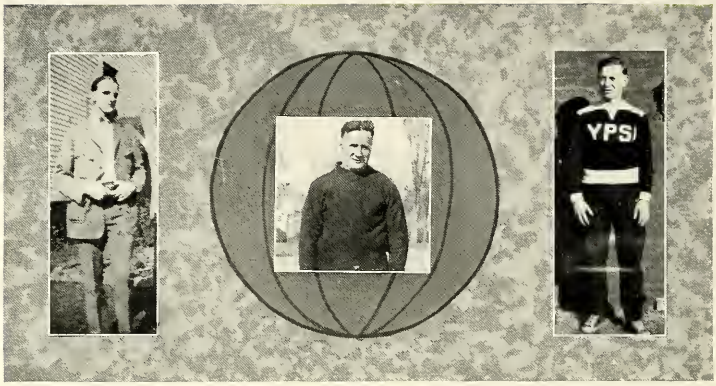

Ernest Engel
Manager

Joseph McCulloch
Coach

Charles Lappeus
Captain

BASKETBALL
1924-1925

The chances for a championship basketball team were exceptionally good early in the season. The team was organized a few weeks before Christmas. They played three games before the holidays with three victories. None of these games, however, were M. I. A. A. games. After nearly three weeks of vacation the men assembled again to find that their condition was much worse than before Christmas. In fact, one man was in such shape that he was never able to play the fast game he could before the holidays. Coach McCulloch worked diligently for weeks trying to get the men into condition and hitting the stride they had set earlier in the season.

Hillsdale was the first association game and gave the Normals an advantage because it was on their own floor. After some exertion, the Green and White squad came thru victorious. The next week they met Alma and defeat by a score nearly double theirs. From then on it was a series of victories and losses until Olivet, Hillsdale and Alma each had put away a victory. The total schedule consisted of twenty-one games of which Ypsilanti won ten and lost eleven, giving a percentage of nearly 500. Some of the men upon whom McCulloch had counted as his leading point-makers were unable to stay in the game and new men had to be started in mid-season. Eleven men were given letters for the winter sport. Most of these men will be back next year and with James Barclay as captain, the students have a right to expect a pennant winner.

First Row—Virgil Noble, Francis Davidson (*Captain*), Charles Lappeus. Donald Draper, Robert Button.
Second Row—Ernest Engel (*Manager*), Frank Weeber, John Heitsch, David Baer, LeRoy Pfahler, Joseph McCulloch (*Coach*).
Third Row—Harley Reek, Ebner Chaffee, James Barclay.

BASKETBALL SCHEDULE 1924-1925

Oakland Motors	18	Ypsilanti 22
Adrian	24	Ypsilanti 25
Wyandotte	16	Ypsilanti 27
Oakland Motors	39	Ypsilanti 20
I. M. A. Flint	34	Ypsilanti 11
Hillsdale	24	Ypsilanti 32
Alma	34	Ypsilanti 18
Mt. Pleasant	29	Ypsilanti 23
Olivet	30	Ypsilanti 29
Detroit Y. M. C. A.	29	Ypsilanti 20
Albion	20	Ypsilanti 29
Alma	34	Ypsilanti 19
Kalamazoo College	24	Ypsilanti 40
Kalamazoo Normal	22	Ypsilanti 28
Olivet	20	Ypsilanti 35
Albion	14	Ypsilanti 20
Mt. Pleasant	17	Ypsilanti 41
Detroit "Y"	28	Ypsilanti 16
Hillsdale	42	Ypsilanti 35
Oberlin	26	Ypsilanti 20
Kalamazoo Normal	39	Ypsilanti 10

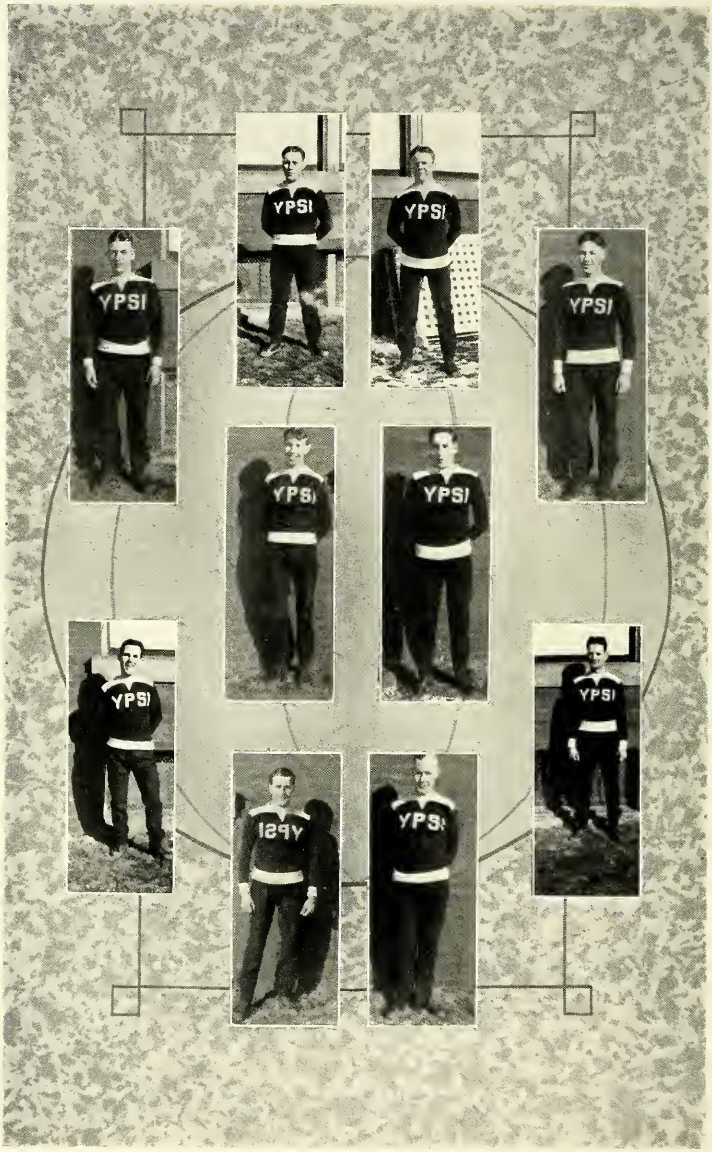
YPSI
YPSI
YPSI
YPSI
YPSI
YPSI
YPSI
YPSI
1894Y
YPSI

First Row—Ralph Carpenter, L. W. Olds (*Coach*), Jack Smith.
Second Row—Earl O'Beshaw, Victor Knowles, Leith Wetzel, Audrey Shepard, Byron Boyd, Karl Scott.

CROSS-COUNTRY
1924

Cross Country as a sport with a regular schedule and a championship team has been inaugurated at the M. S. N. C. The season in the Fall of 1924 under the guidance of Coach Olds was a decided success and has come to the Campus to stay. For the first time in the history of the College the Green and White Cross-Country team won the M. I. A. A. Meet at Alma. The other association teams were represented, but Coach Olds' men had little trouble in finishing in the first five places, which gave them the least number of points and allowed them to bring home the long-sought-for banner. Next year the team will lose only one of its members and will no doubt repeat its former successes.

CROSS-COUNTRY SCHEDULE AND RESULTS

M. I. A. A. meet at Alma, won by M. S. N. C.
Inter-collegiate meet at East Lansing, second place by M. S. N. C.
A. A. U. meet at Detroit, M. S. N. C. reserve, second place.

First Row—Ralph Burrett, Thomas Lawrence, D. H. Morse, Earl N. Riskey (*Coach*), Phillip Teufor, Hazen Herkimer, Homer Fisk.
Second Row—Randall Irons, Ralph Hanby, Clarence Johnson, Bennie Goodall, James Messmore.
Third Row—James Webb, Robert Vollmer, Gus Zielke, John LeClair.
Fourth Row—Wilbur Ballbach.

SWIMMING

Coach Riskey called his swimmers together soon after the Christmas holidays and a group of about thirty men answered the call. Eight of this group were veterans from last year's tank team while the rest were all newcomers. Captain Cooper who had won most of the backstroke races last year, was back in good form and helped round the team into shape for the first meet at M. A. C. It was an easy victory for the Aggies, but the next meet was with Toledo "Y," and a real battle was staged. Toledo took the meet by a small margin and in the return meet with Toledo, Ypsilanti was able to cut the margin down to six points. Detroit City College defeated the Normal Swimmers in two meets later in the season and then Ypsilanti won a dual meet with Hillsdale.

Swimming is not yet a major sport at the Michigan State Normal College, but bids fair to become one in the near future. Present arrangements will not permit a very large number of spectators to view the home meets. The erection of a new gymnasium with a larger pool and bleechers to accommodate those interested, will no doubt help to give the sport the prominence it deserves.

MEN'S SWIMMING TEAM SCHEDULE

M. A. C.	50	Ypsilanti 18
Toledo "Y"	36	Ypsilanti 31
Detroit City College	49	Ypsilanti 19
Toledo "Y"	38	Ypsilanti 30
Detroit City College	45	Ypsilanti 23
Hillsdale	28	Ypsilanti 31

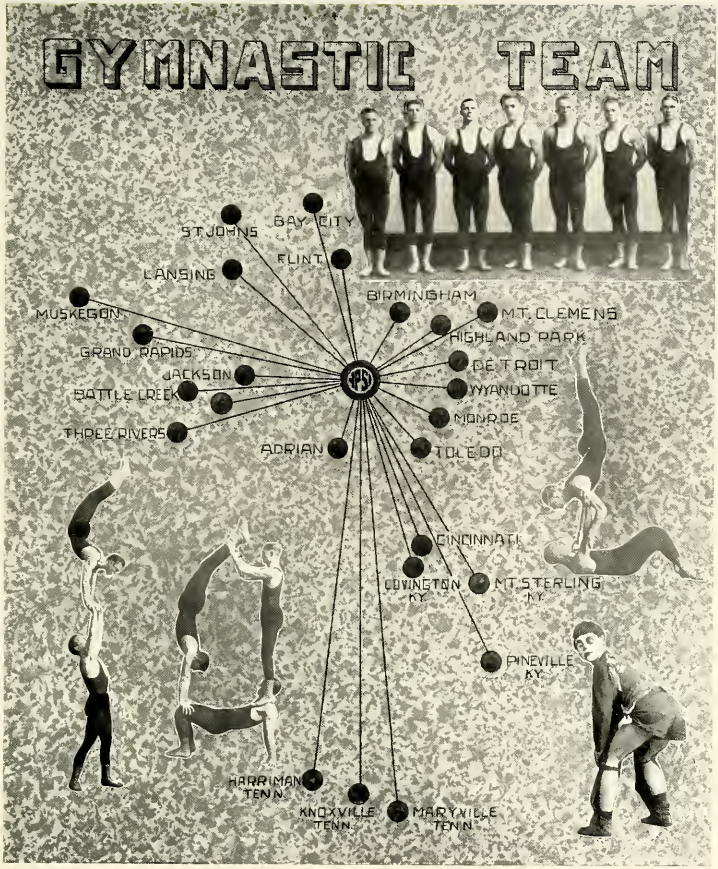

Wilbur Ballbach, Colonel Gillespie, Theron Tompkins, Irvin Wolf, Earl N. Riskey (*Coach*), Gus Zielke, Lorimer Wilcox.

GYMNASTIC TEAM

The M. S. N. C. Gymnasium Team under the coaching of Earl N. Riskey has completed a very successful season. The gym team has been organized for the last few years and during that time have entertained many people about the State of Michigan besides large crowds in Ohio, Indiana, Kentucky and Tennessee. During the past season they gave forty entertainments in twenty-three different cities before 40,000 people in four different states and traveled 4,000 miles. The advertising they have done for the Michigan State Normal College is almost too great to be estimated.

Robert Peel
Captain

Loyd Olds
Coach

Elbert Wright
Manager

TRACK
1925

Track at the Michigan State Normal College has come to be one of the most important of the major sports. Since Coach Olds came to Ypsilanti, the Normal track team has come to be one of the most feared in the state.

During the past three years the Green and White thin clads have won every dual meet and have taken the M. I. A. A. championship for the last two years. The chances this year are just as good as ever before and the association meet held at Hillsdale this year will give them another opportunity to take the title.

Among the Michigan Colleges with which M. S. N. C. competes in track sports, Detroit City College rates the highest and, while Coach Olds' men were able to take the indoor meet with the Detroit boys, nothing is certain about the outdoor meet with that school. The score will be close whoever wins, but a single victory for the visitors will not hinder Captain Peel and his men from taking the association honors at Hillsdale June 5 and 6.

The great success which the track teams of the Normal College have met with may be accredited to the strict training rules to which Coach Olds holds his men.

First Row—Walter Larson, Claude Snarey, Ralph Carpenter, Robert Peel, Donald Seed, Hubert Spade, Clifford Loose.

Second Row—Elbert Wright, *Manager*, Bernard Otto, Ralph Foster, Albert Lumley, Harold Ruggles, Leith Wetzel, Earl O'Beshaw, Leighton Boyd, L. W. Olds, *Coach*.

Third Row—Harry Morton, Robert Rogers, Irvin Wolf, Hazen Herkimer, Albert Fey, Lauver Larzelere, Kelly, Larry Wilcox.

Remaining—Karl Scott, Byron Boyd, Will Munroe, Wayne Edgerton, John Burridge, Phil Teufor, Jack Smith, Victor Knowles, William Goodall, Donald Sutherland, Joseph Weloski, Arthur Mowrey.

TRACK SCHEDULE AND RESULTS 1925

A. A. U. Championship at Detroit. . . . . .Won by M. S. N. C.
M. A. C. Carnival at East Lansing. . . . . .Honors taken by M. S. N. C.
M. A. C. Dual Meet with M. S. N. C. . .Won by M. S. N. C. 77-31
Detroit City College, Waterman Gym., Ann Arbor — Won by M. S. N. C. 50⅓-44⅔
Ohio Relays at Columbus, Ohio. . . . . .M. S. N. C. First place in 2 mile relay; second place in ½-mile relay
Hillsdale Dual Meet with M. S. N. C. . .Won by M. S. N. C. 98-32
Kalamazoo College Dual Meet with M. S. N. C. . . . . .Won by M. S. N. C. 96-26
A. A. U. Carnival Exhibition at Detroit with Nurmi and Ritola
Central Normal at Mt. Pleasant. . . . . .Won by M. S. N. C. 104-28
Detroit City College at Ypsilanti. . . . . .
State Intercollegiate Championship at East Lansing
Albion College at Albion Dual Meet . . .
M. I. A. A. Championship at Hillsdale . .

Weights
Pole Vault
2 Mile
Pole Vault
Weights
880-Mile
Sprints
Sprints
100-440
440-880
Mile
2 Mile
440
440
880
Sprints
Pole Vault
Weights
2 Mile
High Jump
High Jump

TENNIS TEAM

Euneta Oldaker
Frank Manley
Helen Rosso
Earl N. Riskey
Florence Wiatroski
Arthur Mowrey

SCHEDULE

May 1—Detroit City College— here
May 7—Detroit City College— there
May 12—Adrian College— here
May 16—Mt. Pleasant Normal—there
May 22 and 23—State Invitational Meet at Kalamazoo
May 28—M. I. A. A. Meet with Hillsdale—at Jackson
June 5 and 6—M. I. A. A. Field Day at Hillsdale.

Harold W. Layher | Joseph McCulloch *Coach* | Alton Patterson *Captain*

BASEBALL
1925

Coach McCulloch called his candidates out early in the Spring while the pitchers had been working out in the gymnasium long before the snow was gone. The number of aspirants that reported for early practice was exceedingly large and soon the squad was cut to the twenty-five which were most promising. Coach McCulloch worked diligently with the men through the entire season and won the first two association games, but Alma with her veteran nine, gave the title seekers defeat early in the season at Ypsilanti, and then again in the return game stopped Captain Patterson and his warriors by a one-run margin. At present Ypsilanti Normal has a chance for the title, but to have any claim our men must win every association game left on the schedule. This includes two games with Hillsdale which holds first place at present and one with Olivet, Albion and Kalamazoo. This feat is possible and would allow the Green and White nine a title in two successive years.

First Row—Coach Joseph McCulloch, LeRoy Pfahler, Plynn Matthews, Frank Weeber, Alton Patterson, John LeClair, James Fenner, Louis Vedder, Edward Lau, Charles Lappeus, Leon Hinkley.

Second Row—Fillon, Harold Licht, Donald Draper, Downey Martin, William Shaffer, Norman Vining, Allen Dickie, Lyndon Thompson, Millard Lerch, Victor Hurst.

Third Row—Ebner Chaffee, Harold Layher, Louis Marks, Carl Pray, Edwin Hurlburt, Donald Joy, Lee Thomas, Dee Trimbell.

BASEBALL SCHEDULE 1925

Kalamazoo College	5	Ypsilanti	27
Kalamazoo Normal	4	Ypsilanti	3
Albion College	9	Ypsilanti	11
Alma College	6	Ypsilanti	5
Hillsdale College	Rain	Ypsilanti	Postponed
Kalamazoo Normal	6	Ypsilanti	7
Olivet College	5	Ypsilanti	7
Alma College	6	Ypsilanti	5
Mt. Pleasant Normal		Ypsilanti	..
Albion College		Ypsilanti	..
Kalamazoo College		Ypsilanti	..
St. Mary's Seminary		Ypsilanti	..
Olivet College		Ypsilanti	..
Hillsdale College		Ypsilanti	..
St. Mary' Seminary		Ypsilanti	..
Mt. Pleasant Normal		Ypsilanti	..
Field Meet at Hillsdale		June 5—6	

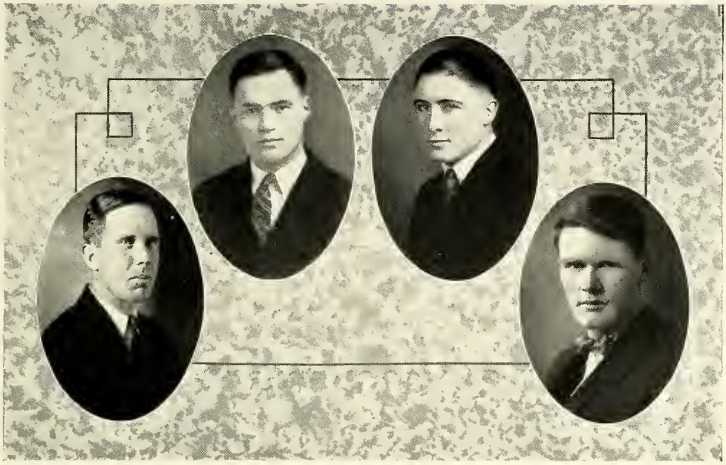

INTRA-MURAL SPORTS

1924-1925

INTER-CLASS ATHLETICS

	Freshmen	*Sophomores*	*Degrees*
Cross-Country	20	30	40
Speed Ball	20	40	30
Football	40	20	60
Basketball	40	20	60
Track (indoor)	40	20	60
Swimming	30	40	20
Volley Ball	30	20	40
Tennis	20	30	40
Track (outdoor)	40	20	60
Baseball	60	40	20
Totals	340	280	430

INTER-FRATERNITY ATHLETICS

	A. T. D.	*A. of H.*	*Ch. D.*	*K. P. A.*	*P. D. P.*
Speed Ball	25	100	75	50	125
Hand Ball	15	30	45	60	75
Basketball	25	125	50	75	100
Swimming	0	60	75	45	30
Track (indoor)	0	125	50	75	100
Volley Ball	15	75	30	60	45
Baseball	25	100	50	125	75
Tennis	15	30	45	60	75
Track (outdoor)	0	125	75	50	100
Quoits	15	60	45	30	75
Totals	135	830	540	630	800

GIRLS' HOCKEY TEAM

Here is our first Girls' Hockey Team, a winning one, too. First we engaged in some inter-class games in which the sophomores came out ahead. Then, about the sixth week of the fall term this group of girls played a hard game with Detroit Teachers' College on our field and won. Three cheers for our first hockey team!

Helen Magrane
Doris Teachout
Helen Button
Marjorie Campbell
Emma Mayer
Gertrude Mayer
Marjorie Nowlin
Doris Kardas
Elsie Michalke
Genevieve Rinehart
Gladys Denninger
Edith Cooper
Ruth Raymond

GIRLS' SWIMMING TEAM

This year the Girls' Swimming Team has made a brilliant record. First the girls went to the State Inter-collegiate Meet at M. A. C., the first of its kind in Michigan for women, and won everything in sight. Next, they made February the 13th a lucky day for M. S. N. C., by coming out first in a meet with Detroit Teachers' College, the score being 35 to 32. Later, on April 17th, the girls enjoyed a week-end at Toledo, taking first place in their meet with a score of 40.5 to 9.5. In the meets that are coming at the time of this writing, we have no fear for our record-making swimmers!

Helen Magrane
Adelaide Cummings
Marjorie Sizelan
Grace Legerton
Marjorie Nowlin
Marjory Bowen
Dorothy Swartz
Gladys Lewis
Mildred Stevens
Helen Fraser
Edith Cooper
Helen Short

SPECIALIZING GIRLS' MEET

The annual Physical Education Girls' Meet occurring on the fifth of March this year furnished plenty of excitement. It was run off in a very efficient manner, and is considered the most successful meet we have ever had. First place in the broad jump, posture improvement and post ball went to the Freshmen. The Sophomores were better in high jump, folk dance and baton relay. Five minutes before the end, the score was so close that it was the very last point in the volley ball game which finally gave the meet to the Freshmen. Everyone was pleased by the fine spirit shown by the two classes.

GENERAL GIRLS' MEET

On Wednesday, February 25th, the general students had their meet with gymnasium classes W1, 2 and 3, competing with W5, 7 and 9. Combination pass ball, swinging target for baseball, hop-step-and-jump, run and catch relay, basketball distance throw, folk dance, kick-ball, and posture improvement made up the events. Victory went to W5, 7 and 9 after a hard-fought contest. Much enthusiasm was shown among the general students and it is hoped that this interest will grow until each girl on the campus is eager to take part in the annual meet.

Freshman Managers		*Sophomore Managers*
Isabel Cantrick	General	Leila Fraser
Esther Scholz	Post Ball	Lunetta Kenyon
Helen Fraser	Marching	Margaret Sizelan
Martha Patterson	Marching	Nellie Miller
Grace Thomasma	Marching	Marjorie Nowlin
Irene LaFontaine	Dash	Josephine Lechlitner
Edith Cooper	Standing Broad	Genevieve Reinhart
Helen Matthews	Folk Dancing	Grace Legerton
Mildred Bigley	Running High Jump	Mildred Stephens
Marian Lau	Baton Relay	Gladys Norconk
Frances Kilstrom	Volley Ball	Harriet Rouse

SOPHOMORE MANAGERS

FRESHMAN MANAGERS

DANSE DIVERTISSEMENT

Students of the Dance, Department of Physical Education, M. S. N. C.

This Dance Program is based on two years of work and research by Miss Naffz and her students, attempting to determine the place of the Dance in college and community life and at the same time endeavoring to discover the function of the college and the community in the development of the Dance as an art.

It is felt very strongly that the Dance has great possibilities as an educational medium. Besides the usual refining influence of art study, there is specifically in the Dance an opportunity to aid and maintain the finest bodily growth and development, an opportunity to give habits of healthy and beautiful movement for daily life, and lastly, a much-needed opportunity to correlate physical activity with intellectual and aesthetic tastes.

THE STUDENT COUNCIL

The Student Council is an organization composed of students chosen from each class and from the various organizations on the campus to represent them in the administration of the College. The Council was organized about ten years ago, and since that time it has been ready to recognize the benefit which can be derived from establishing close co-operation between faculty and undergraduate.

The Council has two outstanding aims, one of which is to act as a medium of communication between the student body and the Normal College Council. It endeavors to find the thought and sentiment of the student body regarding college matters, and to bring to the Normal Council such suggestions and recommendations as may seem best to the Student Council. The Council also endeavors to preserve the useful traditions and customs of the college and to establish such new ones as promise to be for the welfare of the student body.

After each organization had elected its officers last November, the Student Council organized with the following officers:

Paul Ward . . . . . *President*
Imogene Manion . . . . . *Vice-President*
Lurene Prouse . . . . . *Secretary*
Frank Manley . . . . . *Treasurer*

Other members of the Council are: Seniors — Ralph Carpenter, Carlotta Corpron, Robert Peel and Helen Lathers; Juniors — La Verne Miller, Paul K. Ward, Imogene Manion and Lurene Prouse; Sophomores — Maurice Pederson, Eugene Knapp, Morley Hough and Josephine Manchester; Freshmen — John Burridge, Margaret Grant, Helen Squiers and Carl Pray.

Y. W. C. A.— Hilda Schwier; Y. M. C. A.— Jacob Weitzel, and Henry Johnson; Women's League — Ruth Bayler, Eva Sheridan, Virginia Bonser, Helen Pointer and Margaret Piper; Men's Union — Edwin Stahl; Normal News — Carl Erikson.

Carl Fray Jr.
Eva Sheridan
Edwin Stahl
Ruth Bayler
Josephine Manchester
Jeanne Manion
Henry Johnson
Helen Squiers
John Burridge
Ralph Carpenter
Helen Lathers
Margaret Grant
Paul Ward
Hilda Schwier
Virginia Bonser
Jacob Weitzel
Carl Erikson
Maurice Pederson
Eugene Knapp
Carlotta Corpron
Laverne Miller
Margaret Piper
Helen Pointen

JORES

Calendar for the Year '24-'25

SEPTEMBER

September 21—The upperclassmen arrive.

September 22—The lowly Frosh make their debut on our fair Campus.

September 23—We start business. The Frosh have a chance to get next to some of the Faculty at the "Women's League Mixer."

September 24—The first "All College Party" of the season. The Frosh learn to dance.

OCTOBER

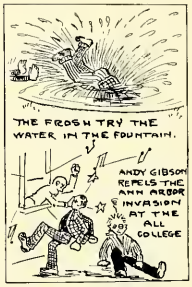

October 4—We play Toledo University in the first home game.

October 7—The Frosh try the water in the fountain.

October 11—"Fish," our red-headed center, stars against Hillsdale.

October 11—"All College Party." "Andy" Gibson repels the Ann Arbor Invasion.

October 18—The Team has hard luck and loses to Alma.

October 24—We have a "Pep Meeting." "Fat" LaSalle goes over big.

October 25—The Mt. Pleasant game.

NOVEMBER

November 1—We win from Kalamazoo. Our band (the best in the M. I. A. A.) makes its first appearance.

November 5—Dr. F. L. Gorton returns from an extended tour of the West.

November 15—We take our team, band, and 500 loyal students and supporters to Albion.

November 21—We wind up the season by winning from Olivet.

November 29—Our cross-country team goes to Belle Isle.

DECEMBER

December 3—Mr. Steimle (at assembly) preaches on classifying for the winter term. His text: "Don't make your 'L's' look like 'H's' and your 'H's' look like—'LL' "

December 12—Senior "Deficit" Dance. This means something to the Seniors.

December 16—Convocation. We hibernate from now 'till March 25.

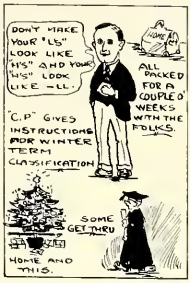

JANUARY

January 5—We gather for another fling of twelve weeks.

January 14—We take Hillsdale into camp 32-24.

January 15—The House Presidents' Dinner. Eddie Stahl declares an off night on M. S. N. C. men and we have a "Men's Mixer."

January 16—"Ping" Draper stars for the Normal in a hard-fought game with Alma.

January 24—We lose to Olivet by one point.

January 27—The Detroit Symphony Orchestra gives a concert in Pease Auditorium.

January 30—Pfahler stars against Albion and we win 29-20.

January 31—The Sophomore Party.

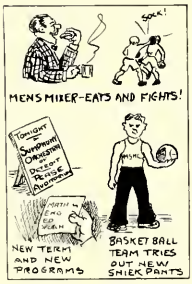

FEBRUARY

February 6—The "J Hop." The biggest event of the year.

February 7—We down Western State 28-22. "Red" Shaughnessey makes his debut as a yell master.

February 18—Ypsi grabs another victory from Albion 20-14.

February 20—Mt. Pleasant goes down 41-17.

February 25—Pfahler and Baer star against Hillsdale.

February 26—We lose a hard-fought game with Oberlin.

MARCH

March 6—That Co-ed Prom. The girls manage, without the aid of the men, to make it a success.
March 11—The Frosh win the Song Contest. Too bad; makes Frosh chesty.
March 12—Our thin-clads down "Aggies" 73-31.
March 12-13—We skip classes to attend the Basketball Tournament.
March 18—The Normal Choir gives a concert in Pease Auditorium.
March 19-20—More Basketball Tournament.
March 21—Our thin-clads win in a hard-fought meet with Detroit City College, 50—44.
March 28—The Winter Term is over: "Hooray."

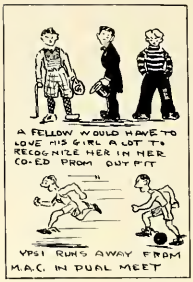

APRIL

April 6—We're back for that glorious Spring Term.
April 15—The girls get some new rules.
April 22—Varsity Spotlight.
April 23—U. of M. Band Concert.
April 24—Opening ball game with Alma. Batteries, "Prexy" and Steimle.
April 25—We initiate the new track by defeating Hillsdale 96-32.
April 28—The band gives its first outdoor concert.

MAY

May 1—THE AURORA goes to press.

ALUMNI NOTES
25 YEARS HENCE

RALPH CARPENTER IS IN BUSINESS. HE HAS A SHINING FUTURE BEFORE HIM.

ART. WALKER IS CLEANING UP ON RAILROAD STOCK

DAVE MACPHERSON '28 + B.H.

COLONEL GILLESPIE IS WORKING FOR THE GOVERNMENT.

CARL ERIKSON IS MAKING HIS PILE IN WALL STREET.

KENNETH MEADE HAS HELPED BUILD SOME OF THE LARGEST CHARITABLE INSTITUTIONS IN THE WORLD.

A class was asked to write a theme of 150 words on an automobile and one small boy handed in the following:

"Once my uncle bought a car and took it out in the country about fifteen miles when it stopped. This is only about twenty-five words, but the other one hundred and twenty-five are what my uncle said walking back to town and they aren't fit to write."

* * *

Heard at the Normal Cafeteria: Waiter, bring me a spoon.

Don't have 'em, sir. Too many swiped. Cheaper for the orchestra to provide stirring music.

* * *

Manley: This steak reminds me of a co-ed.

Weeber: Why?

Frank: Darned good-looking, but inclined to be a bit tough.

* * *

Little Boy: Look ma, the circus has come to town; there's one of the clowns.

Ma: Hush, darling, that's not a clown. That's just a college man.

* * *

Frosh: I certainly enjoyed that dance.

Co-ed: I'm so glad. I feel now that I lost these slippers in good cause.

* * *

Mr. Hover: Tell me the use of spades, Mr. Loose—

"Tipper" Loose: None whatever, unless they're trumps.

* * *

Cashier: I can't cash this check. Your account is overdrawn.

Co-ed: Oh, that's all right. Just make me out a new account.

* * *

Have you seen our snappy ties?—(*Railroad adv.*)

* * *

Heard at a football game:

Co-ed: What is the score?

Innocent: Our team just knocked a home run in the fifth quarter making the score 6-3.

* * *

Eat bananas and hang around with the bunch.

* * *

G. O'G.: What is the liability of a stockholder, Mr. Rice?

Fat: Liable to lose his stock.

* * *

Weitzel: I just oiled this cylinder.

Meade: Yes you did! That was my eye.

* * *

"Yes," remarked the Frosh as he gazed affectionately into the mirror, "all great men are dead, and I am getting sick."

* * *

Ticket Salesman: Sorry, sir, I have nothing left but two single seats in different parts of the house.

Eddie Stahl: Good. I'll take 'em. I'm going to bring my wife.

* * *

Co-ed: Why did they stop that man from running with the ball?

Soph: They did not want him to make a goal.

Co-ed: But I thought the object of the game was to make goals.

Soph: Yes, but he was running toward the wrong goal. He is on the other side.

Co-ed: Well, I can't see why they have to knock him down to tell him about it. Everybody makes mistakes.

* * *

By the unfortunate substitution of "n" for "r" in the report of his marriage in a country newspaper, a certain clergyman was styled the "Neverend Mr.——

Prof. T. L. (To Math. II student who has placed his feet on the bench in front of him): Take your feet down, please, so I can see what you look like.
The student complies.
Prof. T. L.: That's sufficient. Put them back up, please.

* * *

Byron Boyd: I intend to work on a paper when I graduate.
Erik: What route do you want?

* * *

Archie was a liar
He lied in myth and song.
E'en when he was a-dying,
He lied abed too long.

He somehow got to heaven,
Slipped in beneath the wire,
But when he joined the angels
They handed him a lyre.—O. S. D.

* * *

Frosh: Why does a cat whine?
Senior: If you had as many violin strings in you as a cat has you would whine, too.

* * *

Professor Pray: Mr. Seynhaeve, who are the three greatest Americans?
Gerard (attempting to look at the "pony" on inside coat pocket): "Er, Hart Schaffnet and Marx."

* * *

The Dean is my shepherd; I shall not flunk.
She maketh me to stay in on weeknights; she forceth me to keep quiet hours.
She maketh me to sign out; she leadeth me in the paths of righteousness for my parents' sake.
Yea, though I sign out for the lib, and go to the movies, I will fear no evil; for thou aren't with me; thy mob and thy staff won't see me.
Thou preparest an interview with me in the presence of my landlady; thou checkest up on my toil and my marks runneth over.
Surely my week-ends shall be taken from me all the days of my life; and I will dwell in the house forever.—*P.D.R.*

* * *

Among the boarding-house pests we have known are the guys who get up at five o'clock Sunday morning.

* * *

Heard in a class room:
Instructor: And I said to him, "One of us must be queer."
Bright Student: Which one?

* * *

Stude: She said she could read me like a book.
Ditto: Well, I suppose you immediately got red.

* * *

People we've been looking for, but haven't met—
(1) The golfer who made a hole-in-one and never even talked about it.
(2) The lady-killer who tells about the time he got left.
(3) The hard-boiled egg that tells about the time he got licked.
(4) A beautiful girl with a kind heart—fond of animals, children, and, more particularly, US, if you gather our meaning.
(5) A prof who never flunked anybody—and didn't break his record on us.
(6) A cigarette that lived up to its ads.
(7) Somebody who is good and doesn't know it—or dumb and does.
(8) An editor who really appreciated our stuff.—*C. D.*

* * *

Bill Clock: Why do you call your flivver "Pyorrhea?"
Ken. Meade: Because four out of every five have one.

* * *

Green-One: "What's a tea-caddy?"
Not-So-Green: "A freshman delegated to chase the things that roll off your knee at any sorority tea."

Prof. Wilson: Why did you use that expression, "pale as a door knob," in your last theme?

F. Hixon: Well, you see, door-knobs are inside so much.

* * *

Marriage—the end of the line, with no change.

* * *

"How are you getting along with your girl?"

"She won't speak to me any more. I kissed her, and when she said it wasn't nice, I admitted it.

* * *

Sandwich—an unsuccessful attempt to make both ends meat.

* * *

Mae: How did "Irish" happen to drive his car into the fence?

Ina: He was trying to advance his spark with both hands.

* * *

"Say, bo, what is this disease Betes so many people dia?"

* * *

I don't like my prof. at all,
In fact, I think he's punk.
He sharpened his pencil with my knife
To mark me down a flunk.—S. C. W.

The moon is brighter in the spring;
The thoughts are lighter by a few.
The hopes are lighter in the spring;
And the pocket is lighter, too.

* * *

First Co-ed: I'm crazy about Wordsworth.

Another: I can't see why you are, you haven't a chance with him.

* * *

"My name is Johnston," one said, extending his hand. "I'm a painter; work in oils chiefly."

"Well," exclaimed another, "I'm an artist also; I work in bronze."

"This is fine," a third chimed in, "I'm a sculptor; I work in stone."

Then the quiet member, who had been inclined to keep apart, stepped up with a smile: "Glad to see all of you, gentlemen, for I have common interest with you. My name is Lyman; I'm a professor at M. S. N. C.; I work in Ivory."

* * *

Mother: I wouldn't play the piano so soon after your grandfather's death.

Ethel: That will be all right, mother. I only intended to use the black keys.

* * *

There's just a few degrees between a liberal education and a college education.

* * *

A. L.: "Hey, bozo, why don't you brush your shoes once in a while?"

Bennett: "There's no hair on my shoes."

* * *

Minister: My mission is to save young men.

Old Maid: So glad to meet you. Save me one.

* * *

"When I was in danger from a lion," said the explorer, "I tried sitting down and staring at him, as I had no weapons."

"How did it work?" asked his companion.

"Perfectly. The lion didn't even offer to touch me."

"Strange! How do you account for it?"

"Well, sometimes I've thought it was because I sat on the top branch of a very tall tree."

* * *

Jefferson Hoxie: You're the biggest dumb-bell in the college.

"Red" Shaughnessy: Aw, go on, you are."

Prof. Sherzer: Boys, boys, don't forget I'm here.

INDEX

SENIORS

A

Alexander, Ruby B. 63
Augustus, Mildred 59

B

Baird, Elizabeth 57
Baird, Grace 59
Baldwin, John T. 57
Beach, Ruth 61
Beattie, Nina 61
Bovee, Muriel E. 58
Bowen, Ruth C. 65
Britton, Edith Myrtle 61
Burns, Agnes 64

C

Carpenter, Ralph E. 64
Cattermole, Ruth 61
Chamberlin, Mrs. Doris . 59
Clark, Arlene 60
Charters, Margaret Agnes 57
Clay, Darwin E. 62
Collins, Evelyn 59
Cooper, Alta 60
Cooper, Elva 60
Cooper, N. Sidney 66
Corpron, Carlotta 66
Covert, J. Carleton 60
Curtis, Marian 63

D

Davenport, Mary 61
Dean, Erral Marjorie 62
Dunning, Lawrence 64
Duprey, Marie 64

E

Engel, Ernest 57
Erikson, Carl M. 64
Ewell, Eloise 65

F

Foote, Ethelyn 63
French, Paul P. 57

G

Galloway, Lyman C. 57
Gillespie, Colonel E. 64
Gladden, Lillian 58
Gladden, Margaret 63
Golczynski, Louis A. 65
Greiner, Julia 63

H

Harr, Rella Evelyn 62
Havens, Paul R. 65
Herrick, Mildred 59
Hess, Barbara 60
Hudson, Ula M. 61
Huff, Garnetta M. 65

I

Irwin, Will 63

J

Johnson, Henry 63

K

Kaiser, Sylvia 59
Knicely, Glen P. 63
Knox, J. Morris 64
Kositchek, Mariam 60

L

Lang, Marie M. 66
Lathers, Helen E. 64
Lardie, Lillian 58
Leib, Floyd 61
Long, Esther M 61
Long, Mary 58
Loose, Clifford 62
Lumley, Albert 59
Luxton, Orena E. 63

M

MacKellar, Lois 59
MacNitt, Reginald 60
Matthews, Plynn 62
Meade, Kenneth A. 66
Ming, Esther S. 66
Mitchell, Helen 62
Morrison, Donalda E. . . . 62
Musolf, Elsie 57

N

Nichols, Grace 62

O

Oldaker, Eunita 58
Ostrander, Ivah E. 65

P

Pease, Gladys 62
Peel, Robert 65
Peterson, Edith 64

R

Riskey, Earl N. 66
Roberts, Clyde M. 59
Roskey, Eva N. 57

S

Schilds, Lois 61
Scott, Frank 65
Sellers, Marjorie 60
Seynhaeve, Gerard 66
Shaffmaster, Thelma E. . . 58
Sibley, Bertrand F. 66
Simpson, Alexander 58
Singleton, Paul J. 59
Spring, Gladys Mae 58
Stitt, Elmer 61
Sherwood, Ruth 66

T

Taylor, Ruth A. 57

U

Underhill, Helen 62

V

VanAvery, Russell G. . . . 60

W

Wagoner, Bernice Raycraft 65
Walker, Arthur D. 57
Weeber, Frank 58
Weeks, Margaret 58
Weitzel, Jacob 64
Williams, LaClarre 65
Wright, Elaine M. 63

Y

Young, Reuben L. 66

Z

Zink, Alfred 60

JUNIORS

A

Allison, Paul C. 78
Arens, Isabella 75

B

Barth, Elizabeth 72
Bayler, Ruth 79
Bigge, Pearl C. 72
Black, Albert F. 73
Burdett, Robert C. 75
Burrell, Leone 77

C

Chevillot, Lillian 74
Cumings, Mary Delight . 72
Curtis, Wendell 74

D

Dahlstrom, Elna M. 77
Dixon, Irving E. 76

E

Ellsworth, Wilma 72
Ensign, Lucille Marie 79
Erickson, Algot 80

F

Fahey, Rose V. 79
Field, Florence 74
Finch, Esther 76
Fiske, J. Edward 74
Fletcher, Dorothy 78
Forsyth, Kenneth 73
Foster, Ralph 74
Fowler, Lucile 75

G

Gardner, Aaron K. 80
Gillespie, Marian 74
Godfrey, Julia 78
Goettert, Gladys 75
Goudy, Olga 79
Goudy, Walter A. 77
Grissel, George H. 76
Groves, Floyd A. 78

H

Hampton, James 77
Harris, Althea O. 78
Hawkins, Marian 76
Heiler, Mary 78
Hillman, Alice 74

I

Irwin, Vera 75

J

Jones, Lucile 75

K

Knowles, Victor C. 73
Kraft, Evelyn 75

L

Lathers, Ethel H. 74
LeRoy, Katherine 73
Luethjohann, Fred 75

M

McCormick, Harold W. . 78
McLaughlin, Gwendolyn. 72
Martin, Marian 76
Mason, Helen 79
Masten, Dietrich L. 76
Miller, Laverne 76
Mumford, Flora 73
Morris, Willard 72

O

O'Melay, Monica 79
Osborne, Lucile 78
Osborne, Marion 79

P

Patten, Norma 72
Parker, Florence 77
Poole, Gladys 73
Putney, Eleanor 72

R

Raff, Ruth 76
Ronan, Lucille 78
Rooker, Ada 80
Rouse, Marion L. 77
Ruggles, Harold L. 80

S

Schmalzried, Arlene 73
Shawley, Laura 74
Shepard, Mary 79
Sherman, Ruth 79
Sutherland, Wallace 76
Stahl, Edwin 79
Steckle, Maude Imogen 78
Sweet, Max 77

T

Taylor, Edwin 73
Titus, A. B. 76

V

Vaughan, Thomas H. 75
Vickers, Sherlock 73
Vining, Norman 77

W

Waters, Stanley F. 75
Watson, Elwood 80
Ward, Paul 77
Westphal, Grenafore 77
Wetzel, Leith B. 74
Wilber, Charlotte 73
Wohlhieter, Bertha 72
Wood, Erdeen 72

SOPHOMORES

A

Abbott, Harriette 113
Acheson, Harold J 150
Adair, Frances 114
Adams, Juanita 104
Adams, Anna M. 104
Aeschlimann, Sarah 145
Ahrens, Bonita 112
Albers, Ruth E. 107
Allard, Maude 95
Alliason, Elsie 95
Andrus, Margaret F. 88
Anderson, Grace 133
Anderson, Olga 97
Andrews, Dorothy 98
Annable, Audrey 153
Aprill, Ruth B. 154
Armstrong, Lucy L. 157
Arnold, Hazel V. 119
Arndt, Mabel 86
Arthur, Lila M. 90
Asikainen, Anna 108
Atherton, Helen 141
Atkinson, Blanche L. 153
Austin, Louella 144
Austin, Dorothy 130
Austin, Ruby 122

B

Bailey, Doris 96
Bailey, Ruby 154
Bailey, Leone 121
Baker, Guy L. 93
Baker, N. Irene 93
Baldwin, Harold G. 112
Balentine, Ruth 153
Barbour, Sylvia 92
Barr, Florine 142
Barmore, Marion E. 151
Barnhart, Alberta 104
Bartlett, Evelyn M. 131
Bartlett, B. Helen 152
Bates, Vilas O. 113
Bates, Minnie Lee 125
Bauer, Irma 153
Baum, Thelma 129
Bowen, Marjory E. 104
Bean, Ruth 106
Beebe, Rena 100
Belknap, Ruth 143
Bell, Dorothy 124
Bell, Jessie 126
Bengry, Lillian 104
Bennett, Bernice 149
Bensett, Mabel D. 134
Bennett, Harold 149
Bennetts, Marion E. 149
Berthaum, Luel B. 119
Besemer, Miriam 111
Biddle, Aileen 128
Binns, Gerald 113
Bishop, Vergia 127
Bjorkman, Bernice 124
Blanchard, Wells 132
Bliss, Wanda May 101
Block, Clarence E. 147
Blossom, Rose 99
Bobcean, Mabel 145
Bobo, Sarah 119
Bonser, Virginia 146
Bortel, Ethel 120
Boucher, Helen 129
Bowen, Marjory E. 104
Bower, Grace 149
Bower, Freda 155
Boyd, Claribel 90
Boyd, Leah M. 90
Boyd, Iva 122
Boyce, Marjorie E. 124
Bradbury, Mildred 116
Bradley, Olive 89
Brainerd, Aline 127
Branam, Reta 130
Brandt, Russell 131
Bravender, Doris 139
Bremer, William A. 113
Briggs, Wilma 118
Brown, Thelma L. 120
Brown, Ruth 144
Brown, Lois 102
Brown, Christine 103
Brooks, Della 142
Brockie, Phyllis 144
Brockmiller, Gladys 135
Bryers, Genevieve 146
Buchanan, Marjorie 145
Bunyea, George W. 155
Burgess, Olive 136
Burt, Howard T. 100
Burt, Mabel Brigham 100
Butt, Martha 89
Butts, Ruth 135
Butler, Martha A. 146
Butler, Sylvia 109
Butler, Olive 92
Butterfield, Ray A. 104
Buxton, Florence 133
Byron, Pearl 105

C

Cady, Gladys 106
Cahill, Charlotte 150
Calkins, Julia E. 94
Campbell, Mary 88
Cameron, Mary 146
Canfield, Margaret 157
Cankin, Prudy U. 141
Carey, Carol 99
Carlton, Margaret 130
Carr, Theodore 102
Casler, Gertrude 91
Cashen, Elizabeth Margaret 141
Cassidy, Hazel S. 103
Chadderdon, Frances C. 114
Chamberlain, Jennie B. 140
Chamberlain, Mildred 116
Champion, Verna 97
Chapman, Alma 135
Cheeney, Ruth M. 154
Cheney, Bertha 105
Chesman, Geneva June 111
Chesman, John 154
Chettle, Freda 139
Chilson, Hazel 103
Choate, Carol M. 117
Clinthorne, Helene 154
Clise, Elaine 124
Cochran, Helen 110
Colden, Marie 152
Cole, Edward 95
Cole, Harry M. 126
Colson, Blanche 96
Conklin, Lucile 132
Connors, Ann 137
Conrad, Anna 96
Coomer, Melba 139
Coover, Paul H. 157
Corkins, Helen 99
Cornell, Bernice 112
Cornwell, Madge 136
Cosbey, Howard 151
Cowell, Dorothy E. 92
Cowie, Isabell 152
Crawford, Myrtle 91
Crowell, Catherine 137
Crockett, Lou 117
Crowley, Miriam 153
Cunningham, Rosalie 135
Cummings, Adelaide 150
Curran, Ethel 156
Curtis, Edna 107
Curtis, Elsie 101

D

Dago, Clarissa 126
Dailey, Lucile 157
Dalton, Mary Ellen 137
Dancer, Dorothy M. 143
Darrow, Mildred 156
Darby, Catherine 127
Darby, Marie 127

Dauer, Pauline 107
Davenport, Lura E..... 117
Davis, Edna A..... 125
Davis, Realtha 109
Deadman, Dorothy 133
Deadman, Elizabeth 143
Dearing, Aba L..... 96
Dearing, Mildred 89
DeCoster, Esther 125
Defendorf, Thelma B.... 102
DeJonge, Marguerite 130
Delker, Helen A..... 112
Dell, Ruberta F..... 86
DeMaria, Hazel C..... 88
Dempester, Alberta 123
Dennison, Rhoda 117
Derrigan, Kathleen 107
Dibble, Lillian G..... 118
Dickerson, Lucile 106
Dick, Dorothy 105
Dickason, Naomi Onalee 104
Disenroth, Onnallee 98
Doane, Ella..... 102
Doelle, Edward..... 148
Dolby, Max E..... 107
Donnelly, Mary 155
Doolittle, Doris 92
Dorr, Eva 93
Dorr, Edna A..... 93
Drabenstatt, Ruth 110
Draper, Kathryn 108
Dunbrook, Dorothy 132
Dutton, Myrtle 100
Dyer, Violet 129

E

Eakley, Stella 126
Earl, Beatrice L..... 150
Eastman, Laura J..... 129
Eber, Margaret 133
Edgerton, Beatrice 96
Edwards, Clayton 146
Ehinger, Dorothea E..... 103
Eiseler, Louisa M..... 98
Elliott, Dorothy L..... 138
Elliott, Ferris G..... 151
Elzinga, Frances 140
Emens, Verle 132
Emery, Moni A..... 111
Engel, Edna M..... 94
Englebry, Margaret 156
Ensign, Inez 153
Etzler, Gertrude 99
Etzler, Alberta 148
Evans, Arlene G..... 89
Evans, Caroline 112
Everle, Merney 101
Every, Phyllis 90

F

Faber, Grace 101
Facklam, Edward 123
Fellabaum, Ruth..... 110
Felter, Virleah 134
Fenner, Eunice 155
Fersch, Edna 142
Fersch, Ethel 142
Fetlig, Grace E. 103
Fetzer, Margaret 115
Fetzer, Minnie 109
Filkins, June 120
Fish, Reva..... 94
Fisher, Iva..... 95
Fisher, Greta 106
Flanagan, Mildred 116
Fletcher, Kathleen T..... 155
Fletcher, Hortense 157
Flint, Grace..... 99
Floyd, Katherine 157
Folsome, Florence 139
Ford, Doris..... 117
Foerster, Mildred 108
Forward, Bessie 149
Foust, Lucille 126
Fournier, Stella Marie ... 118
Fox, Lillian..... 154
Fox, Ione..... 91
Frame, Ruth 95
Fraser, Margaret 87
Fraser, Leila 88
Freer, Kathleen 112
Frederick, Sarah 111
French, Imogene T..... 121
French, Sarah Jean 88
Fry, Lucile 101
Fuerstnau, Edna 121
Fullmer, Gladys R..... 141
Fuller, Vera 120
Fullmer, Mae 121

G

Gallacher, Phyllis M..... 101
Galloway, Elva 110
Glaspie, Dorothy D..... 105
Gant, Gladys 134
Gaylord, Alice I..... 109
Gaylord, Ruth 105
Gee, Florence 119
Gibbon, Jean H..... 135
Gilbert, Marian 149
Gillett, Alta N..... 102
Girven, Edith 88
Godfrey, Dorothy 130
Goers, Ora 152
Goeltzenleuchter, Dorris.. 92
Gollwitzer, Janice 131
Goodall, Ilda 115
Gooding, Eila 109
Gorton, Beatrice 152
Grandjean, Dorys 94
Granger, Fannie 134
Grophear, Herman H..... 118
Gray, Christena E..... 119
Gray, Elizabeth M..... 108
Gray, Theodora E..... 142
Greenhoe, Harold M..... 125
Greene, Beatrice 138
Greenwood, Madeleine ... 129
Greer, Blanche 136
Griffin, Erma 87
Grimm, Clara 111
Grinnell, Bernice 105
Grove, Dorothy 114
Gulden, Hazen L..... 111
Gustafson, Della 153
Guss, Helen M..... 96

H

Hack, Wanda May 124
Hadden, Effie 93
Haden, Leona 156
Hager, Beulah 95
Hall, Elma 106
Hall, Marion 111
Haller, Donald 124
Hall, Margaret 98
Hall, Stanley G..... 102
Hall, Edith M..... 88
Hammond, Mary 147
Hamilton, Martha 102
Hamilton, Milver 110
Hands, Helen 142
Hankammer, Martha 99
Hansen, Harold..... 86
Harris, Bradley 129
Harris, Scott 129
Harris, Gwendolyn E.... 133
Harrison, Irma 135
Harsen, Ruby 118
Hartsell, Hester 88
Harwood, Paul D..... 111
Harwick, Lucile 145
Harwick, Lucy 145
Harwick, Hazel 116
Hasty, Earl A..... 132
Hatch, Frances 140
Havens, Marjorie 103
Hays, Bertha 108
Hazzard, Ruby 90
Hazelswerdt, Dorothy ... 107
Heilig, Ellen 116
Helrigel, Ethel 145
Helsel, Bernice 129
Henderson, Annetta 108
Henderson, Theo 108
Henderson, Harley L..... 113
Henderson, Olive 139
Henke, Ella 121
Henke, Martha 123
Hensen, Sayson T..... 87
Henry, Winifred 152
Herman, Helen 93
Hickey, Carrie E..... 133
Heldun, Johnson 128
Hill, Hilda M..... 110
Hill, Vina 137
Hill, Annette 139
Hiner, Irma 89
Hinckley, Doris 155
Hirschmann, Anna 123
Hoag, Gertrude 86
Hodges, Zella M..... 90
Hodge, Marvel 153
Hodges, Mildred A..... 95
Hoffman, Alma 96
Hogan, Harriet Bell 119
Hohler, Lillian 139
Holland, Ruth 121
Hooks, Robena 108
Hoose, Margaret 114
Hopson, Edith Carol 91
Hough, Morley 117
Howard, Ethel 135
Howe, Beatrice 133
Howe, Fairy E..... 103
Hoyes, Katherine 114
Hulbert, Irene 117
Hulbert, Dorothy L..... 103
Humpert, Clara 115
Hupp, Virginia 92
Hurley, Naomi 156
Hyde, Charlotte 96

I

Ihrkey, Dorothy 157
Irwin, Herbert J..... 128

J

Jackson, Thelma 87
Jackson, Mildred 101
Jackson, Hattie 101
Jacquith, Georgetta 120
Jaffke, Florence 138
Jeffs, Winifred C..... 147
Jeffs, Dorothy I..... 147

Jenkins, Frances 101
Jennings, Mary L. 93
John, Eunice 89
Johnson, Cornelia 108
Johnson, Ethel 112
Johnson, Marion 115
Johnson, Arthur E. 124
Johnston, Lois M. 138
Jones, Mildred L. 113
Jones, Florence 95

K

Kalmbach, Charlotte 94
Kalnbach, Gladys 144
Kerr, Mayme 130
Keebaugh, Vida E. 112
Keegstra, Lucy E. 99
Keeler, Bonita 150
Keil, Jane 125
Keiller, M. Ella 150
Keinath, Alice 121
Keller, Lydia C. 128
Kelly, Marjorie 98
Kelly, Edna M. 89
Kelly, Annette 139
Kennedy, Donna A. 149
Kenyon, Lunetta 117
Keubler, Ora M. 94
Kilburn, Myrtle 123
Kilpatrick, Mary 93
Killinger, Berneita 103
Kime, Norma 106
Kinde, Marion 98
King, Kathryn Norene 147
King, Helen Maxine 104
Kinsey, Dorothy 141
Kinsel, Lura 148
Kipp, Gertrude 92
Kitchenmaster, Hazel 101
Kleinert, Erwin J. 108
Klenow, Frances 114
Klenk, Althea 134
Kline, Editha 155
Knapp, Eugene 126
Knapp, Helen C. 127
Knack, Opal 130
Knisely, Vonnie E. 125
Kobs, Johanna 124
Koch, Harold F. 154
Krieger, Avelyn 147
Koblishe, Maria 92
Korbel, Marion 136
Krohn, Mary 104
Kronlund, Sadie M. 151
Krout, Grace 86
Krutsch, Lilian 122
Kuhl, Dorothy M. 96
Kuhl, Edna 109
Kuhn, Helen Elizabeth 113
Kuhlman, Pauline 113

L

Ladner, Muriel 97
Laidlaw, Eleanor 154
Lampman, Eleanor 151
Lang, Edith V. 147
Lancaster, Marietta 111
Lannin, Vervin 125
Lare, Dora 96
Larson, Elizabeth 126
Lasky, Helen 94
Lear, Huber 127
Learmont, Florence 128
Learmont, Bernice 144
LeBaron, Edith 125
Leber, Norma 110
Lechlitner, Josephine 126
LeClair, John D. 141
Lee, Margery 127
Legerton, Grace 90
Lehner, Marion 120
Lewis, Ruth Amelia 97
Lickly, Lucile 97
Lietz, Roseta 135
Linnenkugel, Teresa A. 115
Lindt, Margaret 124
Lister, Frances M. 126
Little, Dorothy 146
Little, Florence 93
Livermore, Ivah E. 143
Logan, Golda E. 119
Louden, Madeline 142
Long, Lillias 143
Lubeck, Lucile 157
Luce, Gladys 121
Lundquist, Leah 115
Lundvall, Alice Marie 125
Lyman, Eleanor 117
Lyons, Dorothy 102

M

MacDonald, Agnes 129
MacDonald, Helen G. 151
Macki, Sylvia 109
MacKercher, Helen 129
MacNaughton, Margaret 142
MacQueen, Marjorie 143
Mahaffy, Margaret J. 130
Mahoney, Helen M. 131
Manor, Blanche 89
Manchester, Josephine A. 107
Mapes, Mabel Marie 123
Marron, Marie 108
Martin, Viva 118
Massey, Wilma M. 132
Matthias, Mildred 91
Maurer, Doris 116
Mayer, Emma 155
Mayer, Gertrude 155
McCaughna, Margaret 119
McCall, Isabella M. 150
McCann, Mary 155
McClair, Romelia B. 131
McCormick, Orvel 134
McCormack, Mary 95
McCloskey, Zelma 139
McDermott, Hazel 133
McDevitt, Frances 120
McDonald, Nancy 116
McDougall, Ellen 140
McDonald, Helen J. 135
McDougall, Agnes 92
McDougall, Loma 93
McGeorge, Ruth G. 135
McGregor, Jeanette 151
McInally, Wm. K. 149
McKenny, Marion L. 152
McKercher, Helen 129
McKnight, Edwin 121
McKenzie, Bertha 115
McLaughlin, Lloyd B. 102
McLean, Margaret 128
McLean, Helena 149
McLean, Winifred 140
McLennan, Martha E. 97
McNiel, Inez 88
McParlan, Zoa 98
Medvezky, Michael J. 119
Meier, Edna 131
Mensen, Edna A. 157
Mercer, Helen A. 99
Mergle, Elizabeth 122
Merritt, Hazel 105
Mery, Madalyn 146
Michalke, Elsie 123
Michael, Helen E. 102
Michael, Linda 87
Michelson, Mayme L. 98
Middleton, Reo 104
Mikko, Edna 145
Miles, Merle 155
Miller, Nelle 130
Miller, Curran 152
Miller, Frank 141
Miller, Dora B. 94
Mills, Winifred 96
Miller, Mabel 104
Minier, Bessie 114
Mitchell, Pearl 151
Mitchell, Leona H. 118
Mollenkopf, Irma 134
Monhaut, Anna 90
Montgomery, H. J. 151
Moore, Viberta M. 100
Moore, Silvia 103
Moore, Harriette 110
Moore, Julia 115
Moore, Leah 129
Moran, Nina W. 88
Morey, Sylvia 115
Morton, Harry E. 94
Morse, Margaret 90
Morse, Florence 90
Mosher, Mary 124
Mosteller, Elizabeth 143
Mowry, Rolene 128
Muellerweiss, Ora 127
Mulvihill, Edna 157
Mundy, Letty M. 99
Murphy, Jessie 135
Murray, Charles O. 136
Myners, Lillian 118

N

Nason, Jean M. 128
Nass, Mary Gates 87
Nelson, Alice 108
Newbrough, Martha 118
Noeker, Seraphine 89
Nolan, Irene 86
Nowlin, Marjorie 137
Nunn, Edwin C. 88
Nunn, Nina 101
Nyland, Dorothy 140

O

Oakley, Addison K. 105
O'Brien, Ruth 136
Ogden, Marion B. 146
Ogden, Oma E. 148
Olds, Doris 138
Olds, Ilo 122
Oliver, Verna 148
Otto, Edna G. 131
Ouelette, Beatrice 134
Overhiser, Waive D. 102
Overholt, Marguerite 153
Owen, Jeanette 137
Owens, Margaret M. 134

P

Pacholke, Florence 123
Page, Teresa 112
Paige, Lillian 140
Paine, Dorothy 131

Paine, Mary 148
Palmer, Margarite 106
Parker, Myrtle 98
Parks, Eunice 86
Parsons, Sadie 136
Pasch, Erna M. 156
Patton, Thelma 143
Paynter, Irene Gwynne 147
Pearce, V. M. 156
Peck, Mary V. 98
Peck, T. Alvah 132
Pederson, Maurice 134
Peebles, Marian R. 125
Pennington, Dorothy 138
Pennington, Madge 118
Penny, Ethel M. 95
Pentland, Viola 97
Peppiat, Esther 106
Percell, Norah 128
Perkins, Enid 97
Perrine, Thelma 122
Perry, Beatrice 91
Perry, Ruth 109
Peters, Mabel 155
Peterson, Margaret 151
Peterson, Rose 94
Pettis, Marion Agnes 116
Pfahler, Beulah L. 156
Pfeil, Nina 156
Philip, Jessie 86
Pike, Gladys 93
Plaxton, Bernice 126
Plewes, May 138
Pointen, Helen 138
Poland, Mary 136
Poling, Garrison 147
Pollakowski, Minnie 153
Pollari, Lillian 142
Pollex, Louise 89
Potter, Hazel 141
Powell, Vivian 141
Powers, Dorothy 122
Powley, Bessie F. 94
Pretti, Lena 100
Prey, Sharlot R. 97
Prussing, Emily 89
Pugh, Blanche 156
Pullman, Mary 89
Putney, Iris 94

R

Radak, Zella Alice 146
Ragla, Amelia 131
Randel, Virginia 137
Randolph, Janet 141
Ransford, Alice 112
Rasak, Sadie Ann 119
Raymond, Beatrice 145
Ray, Pauline 100
Redick, Dorothy 115
Reed, Phyllis 115
Reed, Delphine 98
Reed, Nana L. 136
Rehberg, Eunice 124
Reinhart, Genevieve 122
Reiser, Anna 143
Richards, Galia 91
Richmond, Ezra W. 100
Richmond, Clara Cassedy 100
Riggs, Beatrice 156
Rimmel, Opal 92
Rinn, Alta 117
Roberts, Bessie 91
Roberts, Dorothy P. 131
Robinson, Dorothy 148
Robson, Paul 153
Robson, Marguerite 91
Rogers, Mrs. Sylvia Caldie 109
Rose, Wm. R. 132
Rosenbush, Florence 138
Ross, Helen 110
Rouse, Harriet E. 153
Rowe, D. Ethel 128
Rowe, Pearl 101
Rumsey, Ozelma 120
Rusche, Frances 150
Rush, Bernadine 144
Russel, Zella 141
Russel, Bernice 140
Russel, Thelma 107
Rutherford, Eva 138
Ryan, Cecilia 128
Ryan, Phyllis 100

S

Salling, Kristine 136
Savage, Esther 95
Saxton, Beulah 98
Schaefer, Frances B. 147
Scott, Helen 121
Scovill, Aaron 157
Schilling, Elma 113
Schiska, Theodore 87
Schleh, Lucile P. 133
Schoof, George 144
Schmyser, Myrtle 134
Schoonover, Iren 114
Schrems, Alma 127
Schroeder, Genevieve 110
Schultz, Ethel C. 105
Schultz, Pearl C. 152
Schultz, Dora 134
Schutt, Lester 144
Schwier, Hilda 113
Seeburger, Martha 143
Secord, Genevieve 147
Seed, Donald 150
Senecal, Blanche 113
Service, Ethel 87
Shaw, Charlotte 126
Shaw, Edwina 86
Shank, Alma 122
Sheefer, Frances 147
Sheldon, Margaret 86
Sherrard, Vivian 139
Shindorf, Loretta 95
Short, Ethelbell 144
Short, Helen 157
Shorts, Marian I. 137
Siess, Kathleen 140
Sidback, Ida 100
Sikorski, Lillian 148
Sibilsky, Clarice 131
Siebert, Thelma 116
Sillers, Norma Jean 107
Silverman, Pearl 139
Simpson, Thomas 121
Singer, Helen A. 114
Sischo, Sarah 127
Skinner, Dorothy 126
Skinner, Hattie 109
Slack, Retha 112
Slade, Doris 130
Smith, Curtis 120
Smith, John 133
Smith, Elizabeth 136
Smith, Noreen 103
Smith, Merna 112
Smith, Evelyn 150
Smith, Edwina 142
Smith, Winifred 91
Solheim, Florence 97
Sontag, Emogene 145
Spade, Hubert 146
Spalding, Normaline 87
Sparling, Susie 132
Sparrow, Marjorie 127
Spence, Marvel 124
Spencer, Myrtle 132
Spitler, Dorothy Ann 117
Spooner, Gladys 105
Springer, Helen 146
Springer, Rose 141
Stamann, Alvena 106
Stauffer, Esther M. 129
Stearns, Thelma M. 144
Stevens, Gertrude 142
Stewart, Jean C. 118
Stewart, Laura M. 123
Stimac, Mary 97
Stokoe, Lola 145
Stokoe, Louis 120
Stowell, Margaret 140
Strahm, Julia 140
Strong, Dorothy 91
Stuverud, Ida 87
Stutesman, Agnes 117
Sugnet, Ethel 96
Sullivan, M. Margaret 150
Sutton, Hazel 86
Swanson, Lena 111
Swartz, Anna M. 137
Swem, Arthur 123
Sydnam, Frances 133

T

Tammie, Paul 149
Taylor, Florence 145
Taylor, Mygleetus 119
Taylor, Rachel E. 130
Taylor, Samuel 99
Thomas, Mildred 93
Thompson, Grace B. 152
Thompson, Marie 127
Thorington, Mildred 92
Thure, Oliver 119
Tisch, Lenora 103
Traver, Catherine Jane 105
Travis, Marcella 109
Travis, Margaret 113
Trembath, Grace 150
Triplett, Irene 110
Tripp, Viletta 104
Truesdell, Ione 149
Turnbull, Esther 87
Turnbull, Florence 121

U

Underhill, Ray 151
Uphouse, Dorothy 109
Utley, Margaret 123

V

Valentine, Ruth 153
VanCamp, Martha 140
VanDeMark, Anna Mae 152
VanGunten, Katherine 154
VanSickle, Velma 135
Varran, G. Ervilla 105
Vesmette, Mary J. 147
Vicary, Grace 90
Vogt, Glennorris L. 99
Vollmar, Robert F. 125

W

Wahl, Lucille M. 106
Waite, M. Lois 114

Walden, Agnes 114
Walker, Orville 143
Walker, Esther 152
Wallace, Olivia 92
Wallace, Ruth 139
Wallbrecht, Helen L. 106
Walter, Helen Louise 106
Walter, Dell Ruberta F. 86
Walters, Violet 107
Watson, Beatrice 142
Watson, Margaret 143
Way, Marion 146
Way, Winifred 128
Webster, Madge 148
Welch, Pearl 100
Wells, Dorothy N. 148
Wells, Laura E. 137
Welsh, Willard 151
Wenger, May 154
Wesbrook, Florence 148
Wessborg, Anna 122
Wheelock, D. Elsie 125
White, Alice 118
White, Esther 116
White, Mary Elizabeth 122
White, Ruth Laverne 123
Whitely, Elizabeth 87
Whitney, Elizabeth 144
Wilber, Leon A. 111
Willis, Lillian 111
Wilson, Jeanette 145
Wilson, Louise 138
Wilson, Marion 86
Wilson, Ora 97
Wilson, Rocena 137
Winchell, Pauline 99
Winkler, Marguerite 137
Wise, Donna 115
Wise, Frances 137
Watroski, Florence S. 102
Wixom, Dorothy 91
Wolff, Theresa 120
Wood, Ruth 107
Wood, Thelma M. 156
Woodbury, Helen 120
Wooden, Beatrice L. 90
Woodward, Katherine 138
Woodward, Leona 122
Wooley, Lillian 136
Wright, Elbert 154

Y

Yates, Natalia 116
Yon, Cecilia 133
Yocum, Blanche 149
Young, Geraldine 107
Young, Mary Helen 144
Young, M. Violet 148
Younghans, Eloise 110
Youngs, Beatrice G. 88
Yuill, Marian 130
Yuill, Marjorie E. 131

Z

Zeigler, John G. 154
Zeluff, Frances 132
Zielke, Gus 114
Zuck, Gladys 116

There was an old fellow named Dante
Who lived in an Italian shanty;
And I've heard it tell,
He got ideas for "Hell,"
When he lost in the game, penny-ante.—T. R.

* * *

Ann: Algy is such a good boy.
Sal: Do say.
Ann: Yes. He never fails to say "please" and "thank you" when he leaves.

* * *

Mrs. McGinnis: I'm afraid, Mrs. McCann, that your husband is a follower of Bacchus.
Mrs. McCann: A follower, ye say! Sure he's come up wid him and passed him long ago.

* * *

Polite Sheik (while it's raining): "May I offer my umbrella and my company?"
Co-ed: "Thank you very much. I will take only the umbrella."

* * *

He: What a lovely ring. May I hold it a minute?
She: But I can't get it off.
He: Oh, that's all right.

* * *

Kirk Seaton: I'm a little stiff from bowling.
Erikson: Where did you say you were from?

* * *

Mary: Is Bill a good egg?
Frances: No, he's too fresh.

* * *

Laverne Miller: How long can you live without brains?
Ruth Bayler: I don't know. How old are you?

* * *

Teacher: Who invented the steam engine?
Gus Zielke: What?
Teacher: That's right. Now tell me—

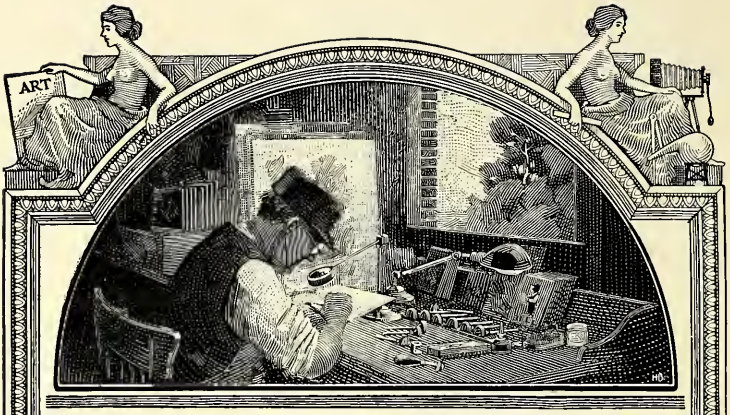

YE ENGRAVER OF OLD

with his small tools and his piece of box wood spent days, yea sometimes weeks, in the production of a single illustration requiring much skill and patience.

MODERN PHOTO-ENGRAVINGS

are made photo mechanically with the use of modern photographic apparatus and the aid of chemistry. But it depends just as much upon the skill of the artisans as in the days of old.

Your illustrations—be it a school book or a catalog, if intrusted to us, will be given careful attention so that the finished printed page may truly convey the illustration you wish to produce.

SERVICE ENGRAVING CO.
BOYER BLDG. CONGRESS & BRUSH.
DETROIT, MICH.

PRINTED BY
THE PRINTING CORPORATION
OF DETROIT
Saturday Night Press